

NOTE:

The design has been developed to a stage to permit a fully informed Environmental Impact Assessment to be carried out on the proposed road development. Modifications may be made to avail of opportunities to improve the design at the detailed design stage in light of experience on the ground or other innovations, provided this has no significant adverse environmental impacts over and above those considered in the current Environmental Impact Assessment

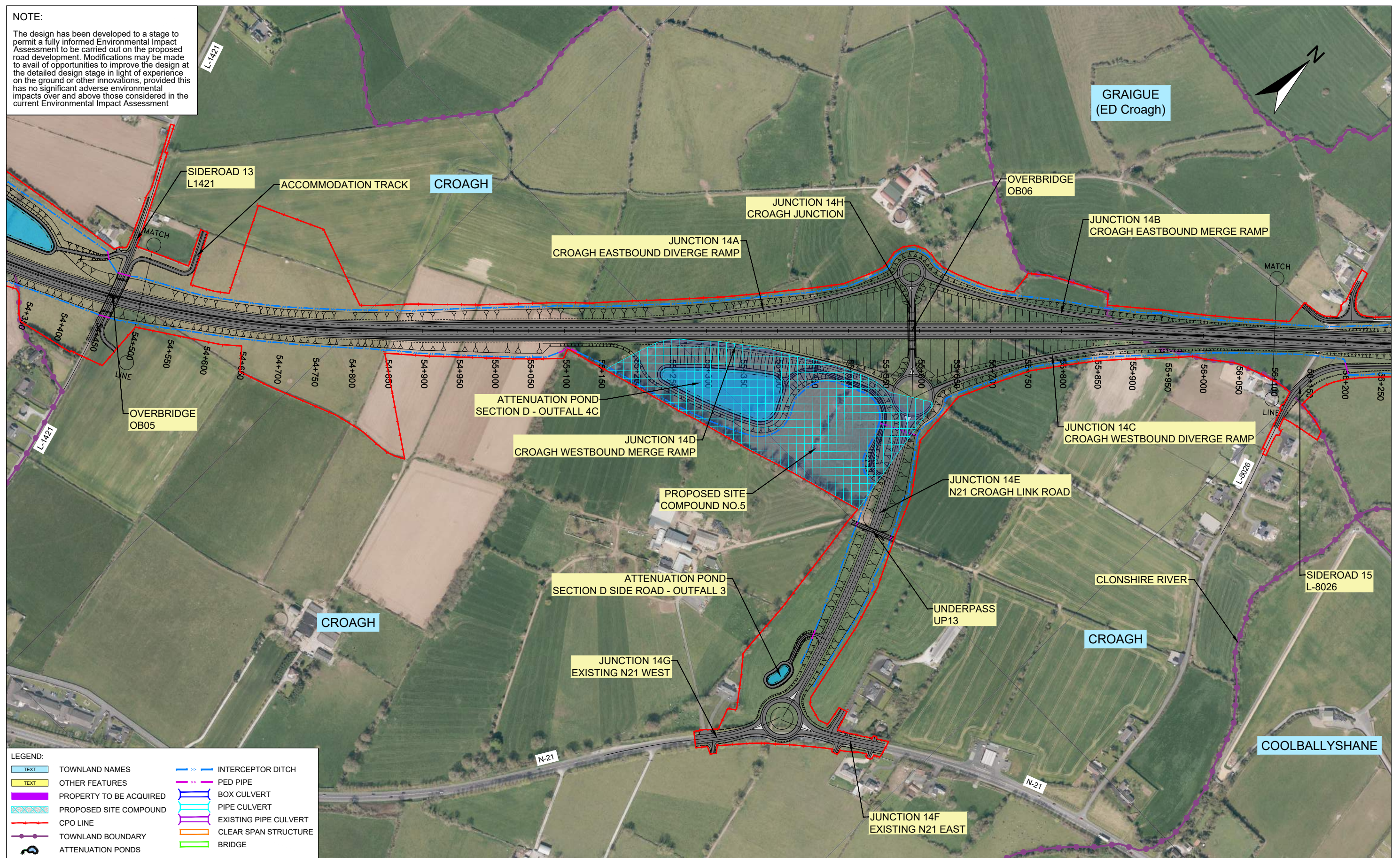

LEGEND:

TEXT	TOWNLAND NAMES	— >> —	INTERCEPTOR DITCH
TEXT	OTHER FEATURES	— > —	PED PIPE
TEXT	PROPERTY TO BE ACQUIRED	— >>> —	BOX CULVERT
TEXT	PROPOSED SITE COMPOUND	— >>>> —	PIPE CULVERT
TEXT	CPO LINE	— >>>>> —	EXISTING PIPE CULVERT
TEXT	TOWNLAND BOUNDARY	— >>>>>> —	CLEAR SPAN STRUCTURE
TEXT	ATTENUATION PONDS	— >>>>>>> —	BRIDGE

Ordnance Survey Ireland Licence No Licence No. 2019/09/CCMA/Limerick City & County Council. © Ordnance Survey Ireland and Government of Ireland.



Roughan & O'Donovan-AECOM Alliance

PRODAECOM

Arena House, Arena Road, Sandyford, Dublin 18.
Tel : +353 (1) 2940800
Fax : +353 (1) 2940820
e-mail : info@rod.ie
Website : www.rod.ie
www.aecom.com

Project: **Foynes to Limerick Road (including Adare Bypass)**

Environmental Impact Assessment Report

Drawing Title: **PLAN ON AERIAL PHOTOGRAPHY RATHKEALE TO ATTYFLIN - SECTION D SHEET 4 OF 11**

Designed: MH	File:	Status: E.I.A.R.
Drawn: LA	Job No: 14.131	
Checked: GR	Scale: 1:5000 (@ A3)	Drawing No: Fig 4.17
Approved: SMG	Date: December 2019	Rev: -

DO NOT SCALE USE FIGURED DIMENSIONS ONLY

NOTE:

The design has been developed to a stage to permit a fully informed Environmental Impact Assessment to be carried out on the proposed road development. Modifications may be made to avail of opportunities to improve the design at the detailed design stage in light of experience on the ground or other innovations, provided this has no significant adverse environmental impacts over and above those considered in the current Environmental Impact Assessment

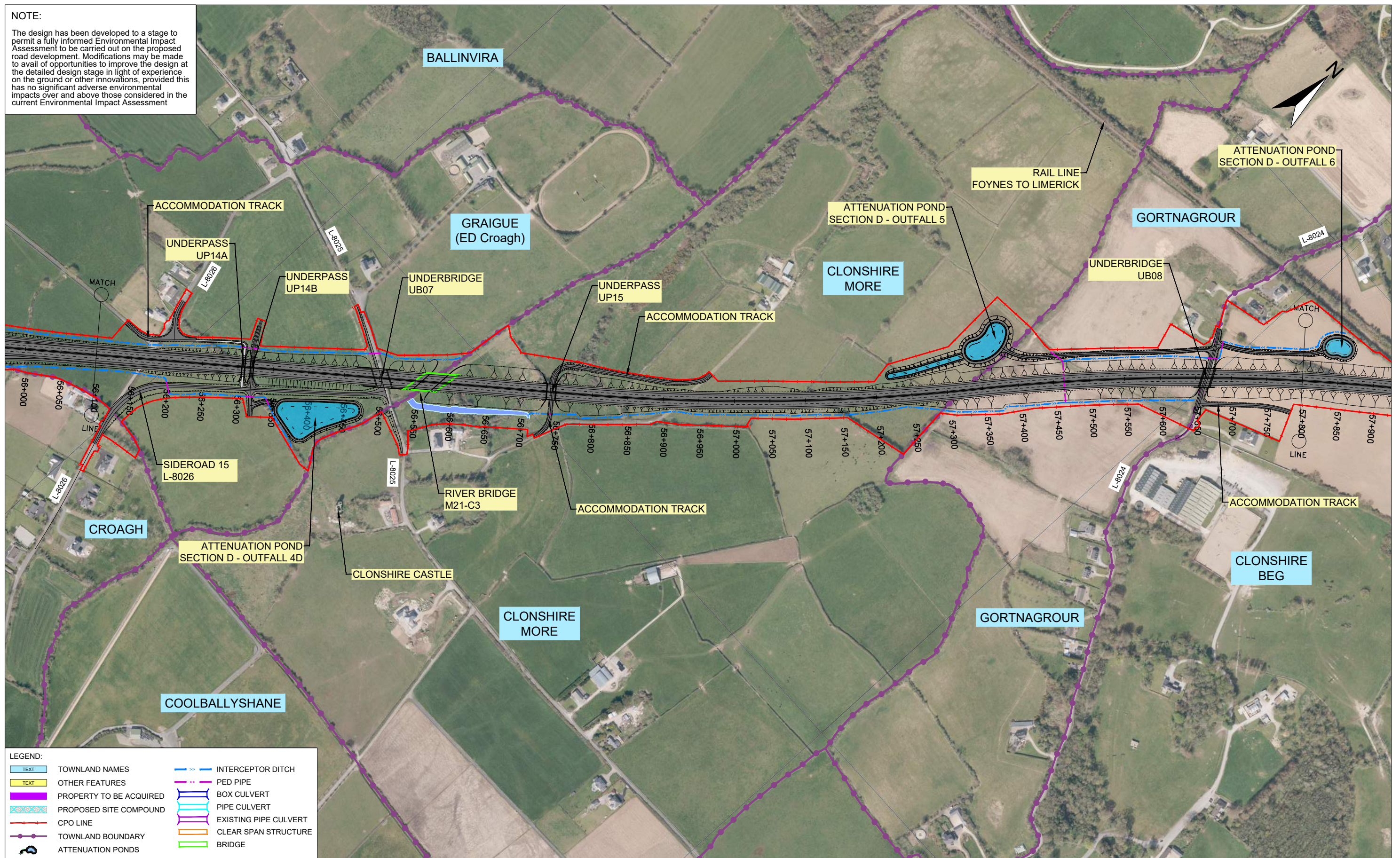

LEGEND:

TEXT	TOWNLAND NAMES		INTERCEPTOR DITCH
TEXT	OTHER FEATURES		PED PIPE
TEXT	PROPERTY TO BE ACQUIRED		BOX CULVERT
	PROPOSED SITE COMPOUND		PIPE CULVERT
	CPO LINE		EXISTING PIPE CULVERT
	TOWNLAND BOUNDARY		CLEAR SPAN STRUCTURE
	ATTENUATION PONDS		BRIDGE

Ordnance Survey Ireland Licence No. 2019/09/CCMA/Limerick City & County Council.
© Ordnance Survey Ireland and Government of Ireland.



Roughan & O'Donovan-AECOM Alliance

PRODAECOM

Arena House, Arena Road,
Sandyford, Dublin 18.
Tel : +353 (1) 2940800
Fax : +353 (1) 2940820
e-mail : info@rod.ie
Website : www.rod.ie
www.aecom.com

Project: **Foynes to Limerick Road (including Adare Bypass)**

Environmental Impact Assessment Report

Drawing Title: **PLAN ON AERIAL PHOTOGRAPHY RATHKEALE TO ATTYFLIN - SECTION D SHEET 5 OF 11**

Designed: MH	File:	Status: E.I.A.R.
Drawn: LA	Job No: 14.131	
Checked: GR	Scale: 1:5000 (@ A3)	Drawing No: Fig 4.18
Approved: SMG	Date: December 2019	Rev: -

DO NOT SCALE USE FIGURED DIMENSIONS ONLY

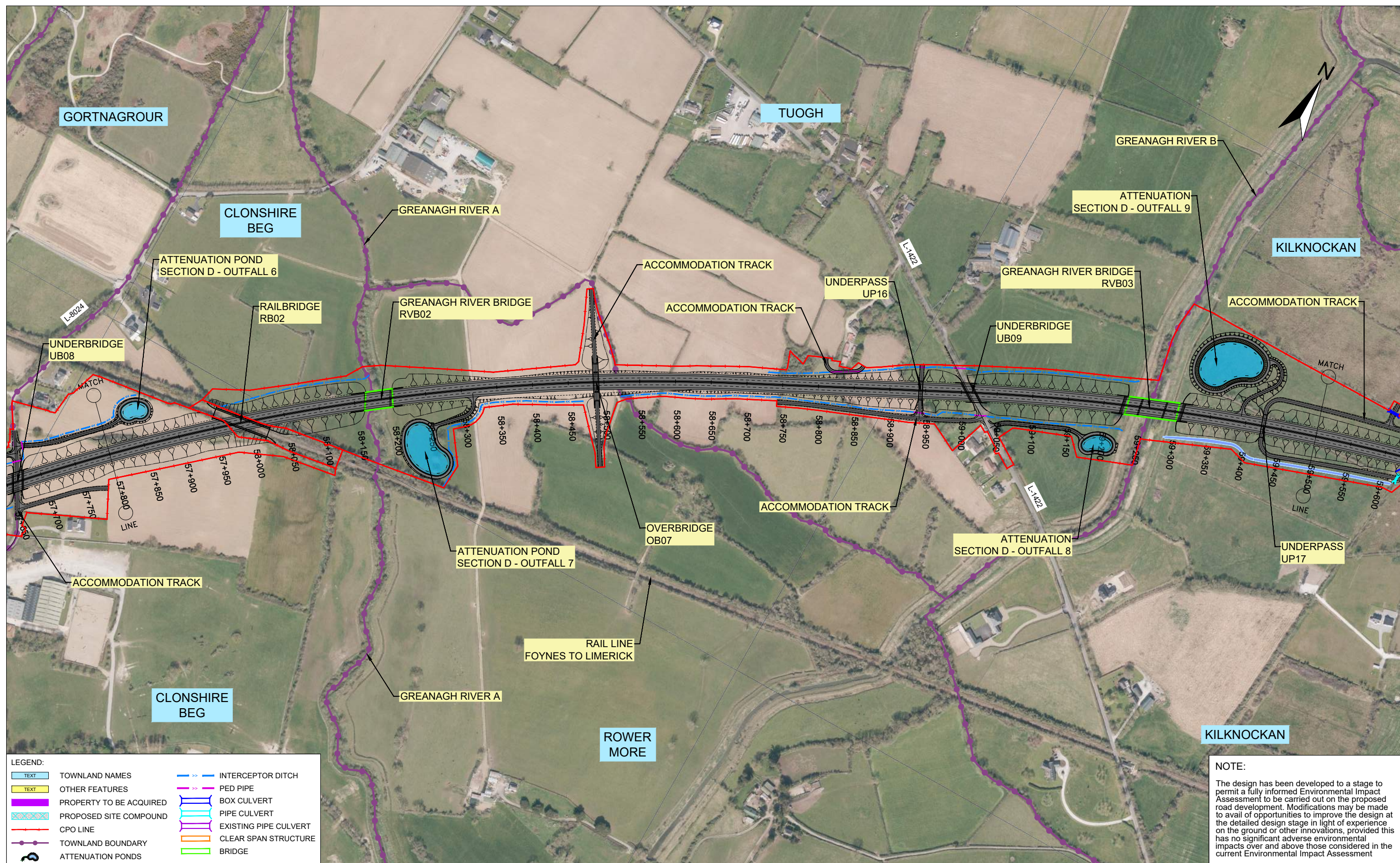

LEGEND:

	TOWNLAND NAMES		INTERCEPTOR DITCH
	OTHER FEATURES		PED PIPE
	PROPERTY TO BE ACQUIRED		BOX CULVERT
	PROPOSED SITE COMPOUND		PIPE CULVERT
	CPO LINE		EXISTING PIPE CULVERT
	TOWNLAND BOUNDARY		CLEAR SPAN STRUCTURE
	ATTENUATION PONDS		BRIDGE

NOTE:
 The design has been developed to a stage to permit a fully informed Environmental Impact Assessment to be carried out on the proposed road development. Modifications may be made to avail of opportunities to improve the design at the detailed design stage in light of experience on the ground or other innovations, provided this has no significant adverse environmental impacts over and above those considered in the current Environmental Impact Assessment

	<p>Roughan & O'Donovan-AECOM Alliance</p> <p>Arena House, Arena Road, Sandyford, Dublin 18. Tel : +353 (1) 2940800 Fax : +353 (1) 2940820 e-mail : info@rod.ie Website : www.rod.ie www.aecom.com</p>	<p>Project</p> <p>Foynes to Limerick Road (including Adare Bypass)</p>	<p>Drawing Title:</p> <p>PLAN ON AERIAL PHOTOGRAPHY RATHKEALE TO ATTYFLIN - SECTION D SHEET 6 OF 11</p>										
		<p>Environmental Impact Assessment Report</p>	<table border="1"> <tr> <td>Designed: MH</td> <td>File:</td> <td>Status: E.I.A.R.</td> </tr> <tr> <td>Drawn: LA</td> <td>Job No: 14.131</td> <td></td> </tr> <tr> <td>Checked: GR</td> <td>Scale: 1:5000 (@ A3)</td> <td>Drawing No: Fig 4.19</td> </tr> <tr> <td>Approved: SMG</td> <td>Date: December 2019</td> <td>Rev: -</td> </tr> </table>	Designed: MH	File:	Status: E.I.A.R.	Drawn: LA	Job No: 14.131		Checked: GR	Scale: 1:5000 (@ A3)	Drawing No: Fig 4.19	Approved: SMG
Designed: MH	File:	Status: E.I.A.R.											
Drawn: LA	Job No: 14.131												
Checked: GR	Scale: 1:5000 (@ A3)	Drawing No: Fig 4.19											
Approved: SMG	Date: December 2019	Rev: -											

DO NOT SCALE USE FIGURED DIMENSIONS ONLY

NOTE:

The design has been developed to a stage to permit a fully informed Environmental Impact Assessment to be carried out on the proposed road development. Modifications may be made to avail of opportunities to improve the design at the detailed design stage in light of experience on the ground or other innovations, provided this has no significant adverse environmental impacts over and above those considered in the current Environmental Impact Assessment

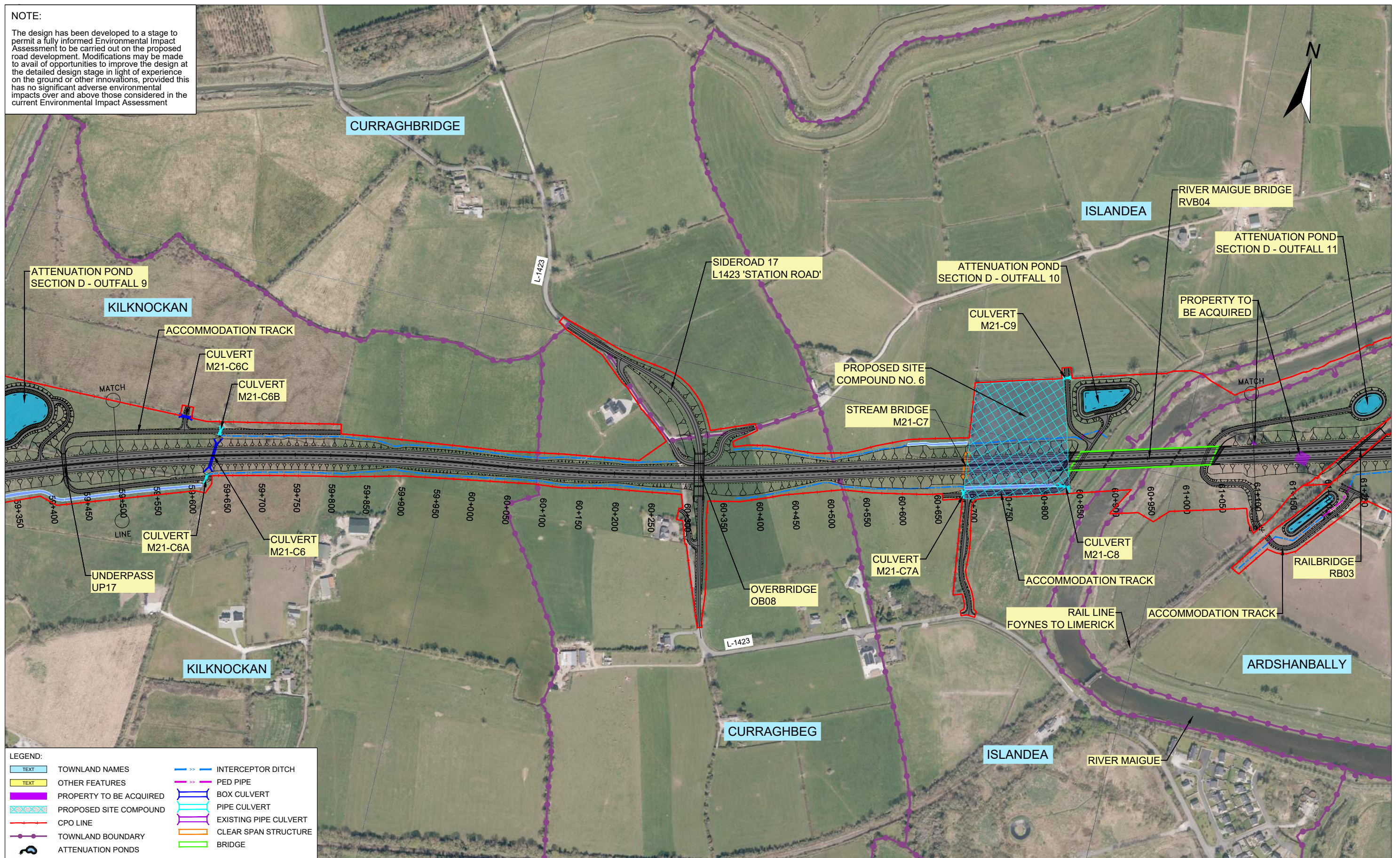

LEGEND:

 TEXT	TOWNLAND NAMES		INTERCEPTOR DITCH
 TEXT	OTHER FEATURES		PED PIPE
 TEXT	PROPERTY TO BE ACQUIRED		BOX CULVERT
 TEXT	PROPOSED SITE COMPOUND		PIPE CULVERT
	CPO LINE		EXISTING PIPE CULVERT
	TOWNLAND BOUNDARY		CLEAR SPAN STRUCTURE
	ATTENUATION PONDS		BRIDGE

Ordnance Survey Ireland Licence No. 2019/09/CCMA/Limerick City & County Council. © Ordnance Survey Ireland and Government of Ireland.

					<p>Foynes to Limerick Road (including Adare Bypass)</p>	<p>Environmental Impact Assessment Report</p>	<p>Drawing Title: PLAN ON AERIAL PHOTOGRAPHY RATHKEALE TO ATTYFLIN - SECTION D SHEET 7 OF 11</p>
				<p>Arena House, Arena Road, Sandyford, Dublin 18. Tel : +353 (1) 2940800 Fax : +353 (1) 2940820 e-mail : info@rod.ie Website : www.rod.ie www.aecom.com</p>			
				<p>Project Title: Foynes to Limerick Road (including Adare Bypass)</p>			
				<p>Scale: 1:5000 (@ A3)</p>			
				<p>Date: December 2019</p>			
				<p>Fig No: Fig 4.20</p>			
				<p>Rev: -</p>			

DO NOT SCALE USE FIGURED DIMENSIONS ONLY

NOTE:

The design has been developed to a stage to permit a fully informed Environmental Impact Assessment to be carried out on the proposed road development. Modifications may be made to avail of opportunities to improve the design at the detailed design stage in light of experience on the ground or other innovations, provided this has no significant adverse environmental impacts over and above those considered in the current Environmental Impact Assessment

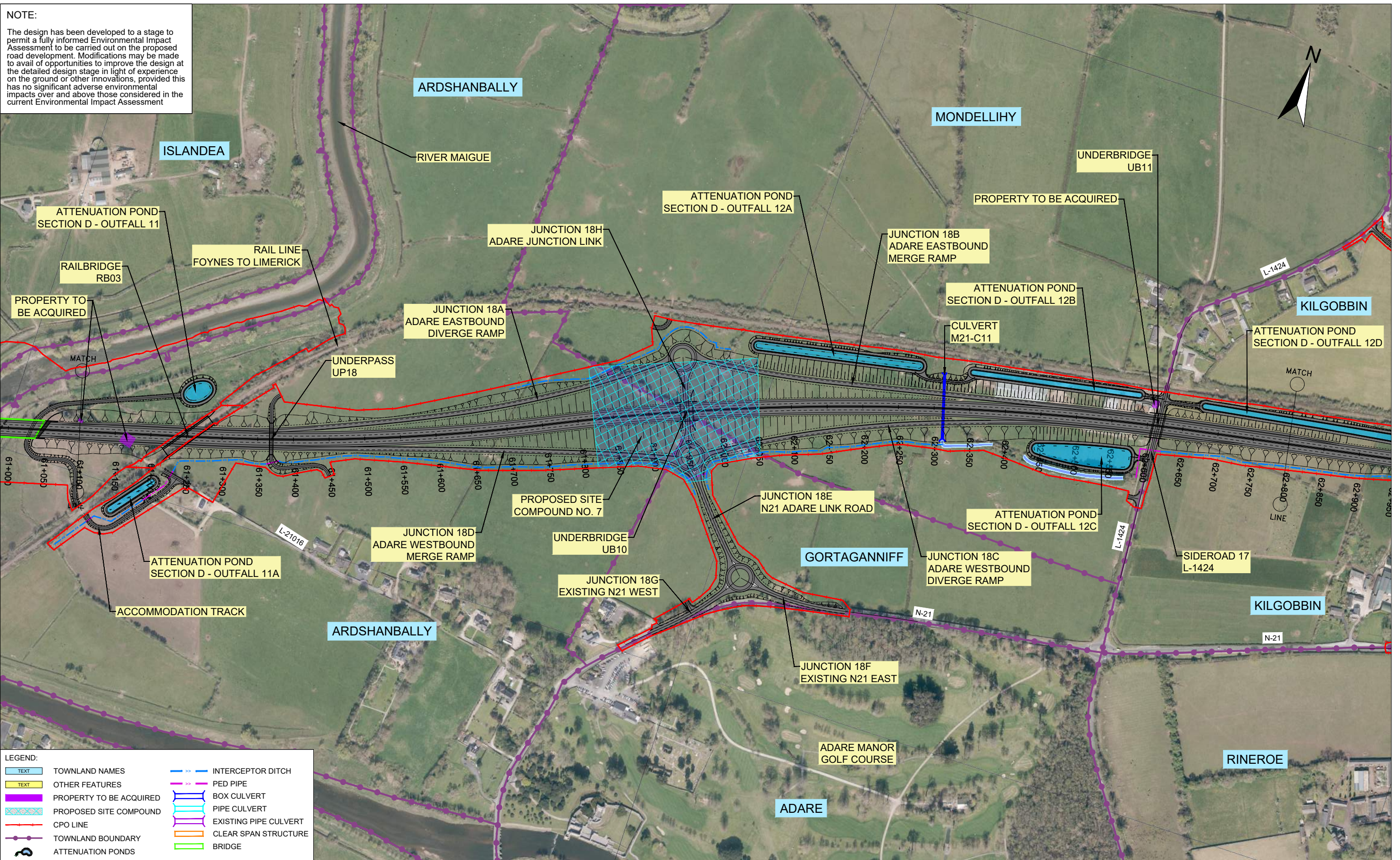

LEGEND:

	TOWNLAND NAMES		INTERCEPTOR DITCH
	OTHER FEATURES		PED PIPE
	PROPERTY TO BE ACQUIRED		BOX CULVERT
	PROPOSED SITE COMPOUND		PIPE CULVERT
	CPO LINE		EXISTING PIPE CULVERT
	TOWNLAND BOUNDARY		CLEAR SPAN STRUCTURE
	ATTENUATION PONDS		BRIDGE

Ordnance Survey Ireland Licence No. 2019/09/CCMA/Limerick City & County Council. © Ordnance Survey Ireland and Government of Ireland.

	<p>Roughan & O'Donovan-AECOM Alliance</p> <p>Arena House, Arena Road, Sandyford, Dublin 18. Tel: +353 (1) 2940800 Fax: +353 (1) 2940820 e-mail: info@rod.ie Website: www.rod.ie www.aecom.com</p>	<p>Project: Foynes to Limerick Road (including Adare Bypass)</p>	<p>Drawing Title: PLAN ON AERIAL PHOTOGRAPHY RATHKEALE TO ATTYFLIN - SECTION D SHEET 8 OF 11</p>										
		<p>Environmental Impact Assessment Report</p>	<table border="1"> <tr> <td>Designed: MH</td> <td>File:</td> <td>Status: E.I.A.R.</td> </tr> <tr> <td>Drawn: LA</td> <td>Job No: 14.131</td> <td></td> </tr> <tr> <td>Checked: GR</td> <td>Scale: 1:5000 (@ A3)</td> <td>Drawing No: Fig 4.21</td> </tr> <tr> <td>Approved: SMG</td> <td>Date: December 2019</td> <td>Rev: -</td> </tr> </table>	Designed: MH	File:	Status: E.I.A.R.	Drawn: LA	Job No: 14.131		Checked: GR	Scale: 1:5000 (@ A3)	Drawing No: Fig 4.21	Approved: SMG
Designed: MH	File:	Status: E.I.A.R.											
Drawn: LA	Job No: 14.131												
Checked: GR	Scale: 1:5000 (@ A3)	Drawing No: Fig 4.21											
Approved: SMG	Date: December 2019	Rev: -											

DO NOT SCALE USE FIGURED DIMENSIONS ONLY

NOTE:

The design has been developed to a stage to permit a fully informed Environmental Impact Assessment to be carried out on the proposed road development. Modifications may be made to avail of opportunities to improve the design at the detailed design stage in light of experience on the ground or other innovations, provided this has no significant adverse environmental impacts over and above those considered in the current Environmental Impact Assessment

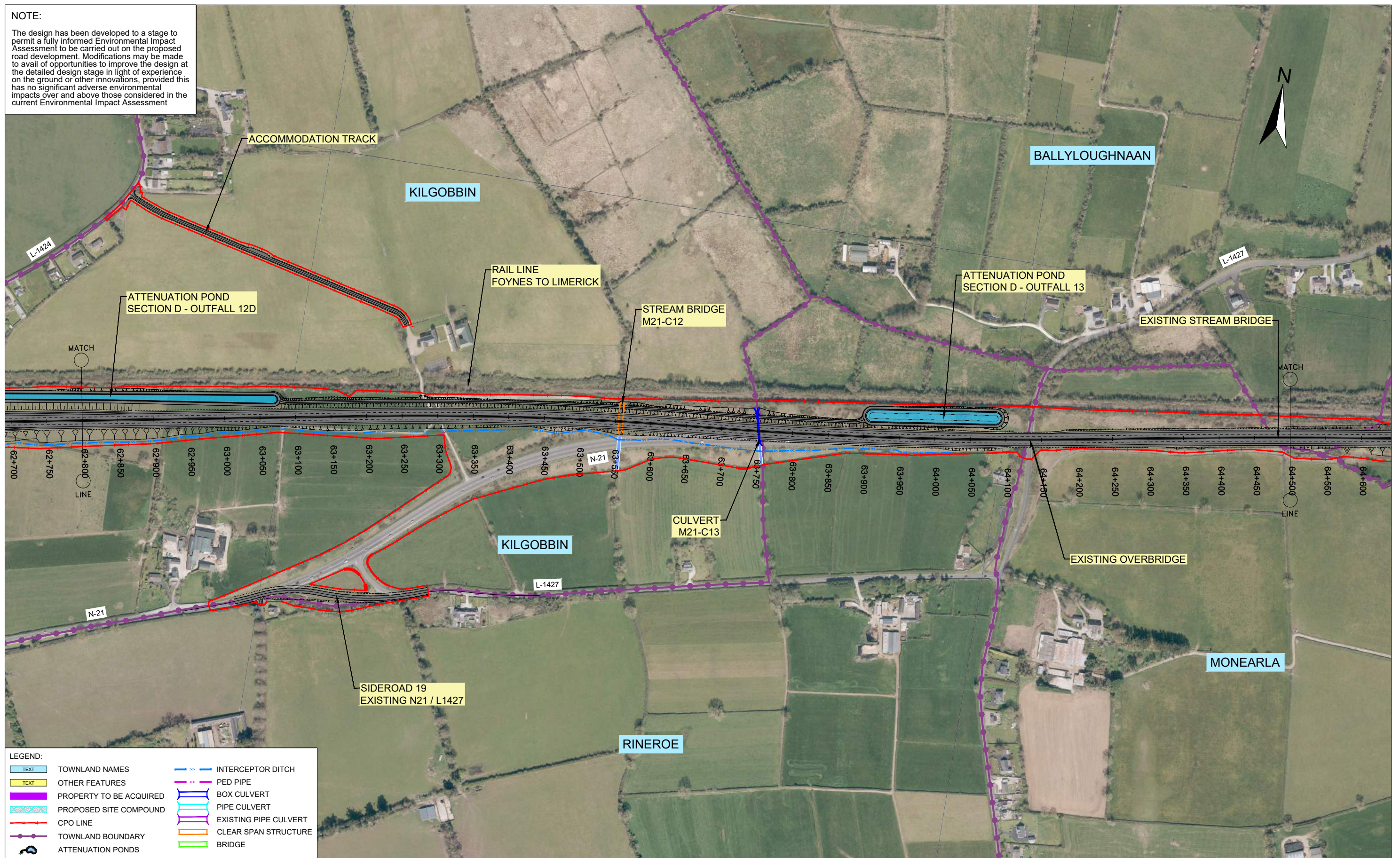

LEGEND:

TEXT	TOWNLAND NAMES		INTERCEPTOR DITCH
TEXT	OTHER FEATURES		PED PIPE
TEXT	PROPERTY TO BE ACQUIRED		BOX CULVERT
TEXT	PROPOSED SITE COMPOUND		PIPE CULVERT
	CPO LINE		EXISTING PIPE CULVERT
	TOWNLAND BOUNDARY		CLEAR SPAN STRUCTURE
	ATTENUATION PONDS		BRIDGE

Ordnance Survey Ireland Licence No. 2019/09/CCMA/Limerick City & County Council.
© Ordnance Survey Ireland and Government of Ireland.

						<p>Project</p> <p>Foynes to Limerick Road (including Adare Bypass)</p>	<p>Drawing Title:</p> <p>PLAN ON AERIAL PHOTOGRAPHY RATHKEALE TO ATTYFLIN - SECTION D SHEET 9 OF 11</p>											
<p>Environmental Impact Assessment Report</p>						<table border="1" style="width: 100%; border-collapse: collapse;"> <tr> <td>Designed: MH</td> <td>File:</td> <td>Status: E.I.A.R.</td> </tr> <tr> <td>Drawn: LA</td> <td>Job No: 14.131</td> <td></td> </tr> <tr> <td>Checked: GR</td> <td>Scale: 1:5000 (@ A3)</td> <td>Drawing No: Fig 4.22</td> </tr> <tr> <td>Approved: SMG</td> <td>Date: December 2019</td> <td>Rev: -</td> </tr> </table>	Designed: MH	File:	Status: E.I.A.R.	Drawn: LA	Job No: 14.131		Checked: GR	Scale: 1:5000 (@ A3)	Drawing No: Fig 4.22	Approved: SMG	Date: December 2019	Rev: -
Designed: MH	File:	Status: E.I.A.R.																
Drawn: LA	Job No: 14.131																	
Checked: GR	Scale: 1:5000 (@ A3)	Drawing No: Fig 4.22																
Approved: SMG	Date: December 2019	Rev: -																

DO NOT SCALE USE FIGURED DIMENSIONS ONLY

NOTE:
 The design has been developed to a stage to permit a fully informed Environmental Impact Assessment to be carried out on the proposed road development. Modifications may be made to avail of opportunities to improve the design at the detailed design stage in light of experience on the ground or other innovations, provided this has no significant adverse environmental impacts over and above those considered in the current Environmental Impact Assessment



LEGEND:

	TOWNLAND NAMES		INTERCEPTOR DITCH
	OTHER FEATURES		PED PIPE
	PROPERTY TO BE ACQUIRED		BOX CULVERT
	PROPOSED SITE COMPOUND		PIPE CULVERT
	CPO LINE		EXISTING PIPE CULVERT
	TOWNLAND BOUNDARY		CLEAR SPAN STRUCTURE
	ATTENUATION PONDS		BRIDGE

Ordnance Survey Ireland Licence No. 2019/09/CCMA/Limerick City & County Council.
 © Ordnance Survey Ireland and Government of Ireland.

	<p>Roughan & O'Donovan-AECOM Alliance</p> <p>Arena House, Arena Road, Sandyford, Dublin 18. Tel : +353 (1) 2940800 Fax : +353 (1) 2940820 e-mail : info@rod.ie Website : www.rod.ie www.aecom.com</p>	<p>Project: Foynes to Limerick Road (including Adare Bypass)</p>	<p>Drawing Title: PLAN ON AERIAL PHOTOGRAPHY RATHKEALE TO ATTYFLIN - SECTION D SHEET 10 OF 11</p>										
		<p>Environmental Impact Assessment Report</p>	<table border="1"> <tr> <td>Designed: MH</td> <td>File:</td> <td>Status: E.I.A.R.</td> </tr> <tr> <td>Drawn: LA</td> <td>Job No: 14.131</td> <td></td> </tr> <tr> <td>Checked: GR</td> <td>Scale: 1:5000 (@ A3)</td> <td>Drawing No: Fig 4.23</td> </tr> <tr> <td>Approved: SMG</td> <td>Date: December 2019</td> <td>Rev: -</td> </tr> </table>	Designed: MH	File:	Status: E.I.A.R.	Drawn: LA	Job No: 14.131		Checked: GR	Scale: 1:5000 (@ A3)	Drawing No: Fig 4.23	Approved: SMG
Designed: MH	File:	Status: E.I.A.R.											
Drawn: LA	Job No: 14.131												
Checked: GR	Scale: 1:5000 (@ A3)	Drawing No: Fig 4.23											
Approved: SMG	Date: December 2019	Rev: -											

DO NOT SCALE USE FIGURED DIMENSIONS ONLY

NOTE:

The design has been developed to a stage to permit a fully informed Environmental Impact Assessment to be carried out on the proposed road development. Modifications may be made to avail of opportunities to improve the design at the detailed design stage in light of experience on the ground or other innovations, provided this has no significant adverse environmental impacts over and above those considered in the current Environmental Impact Assessment

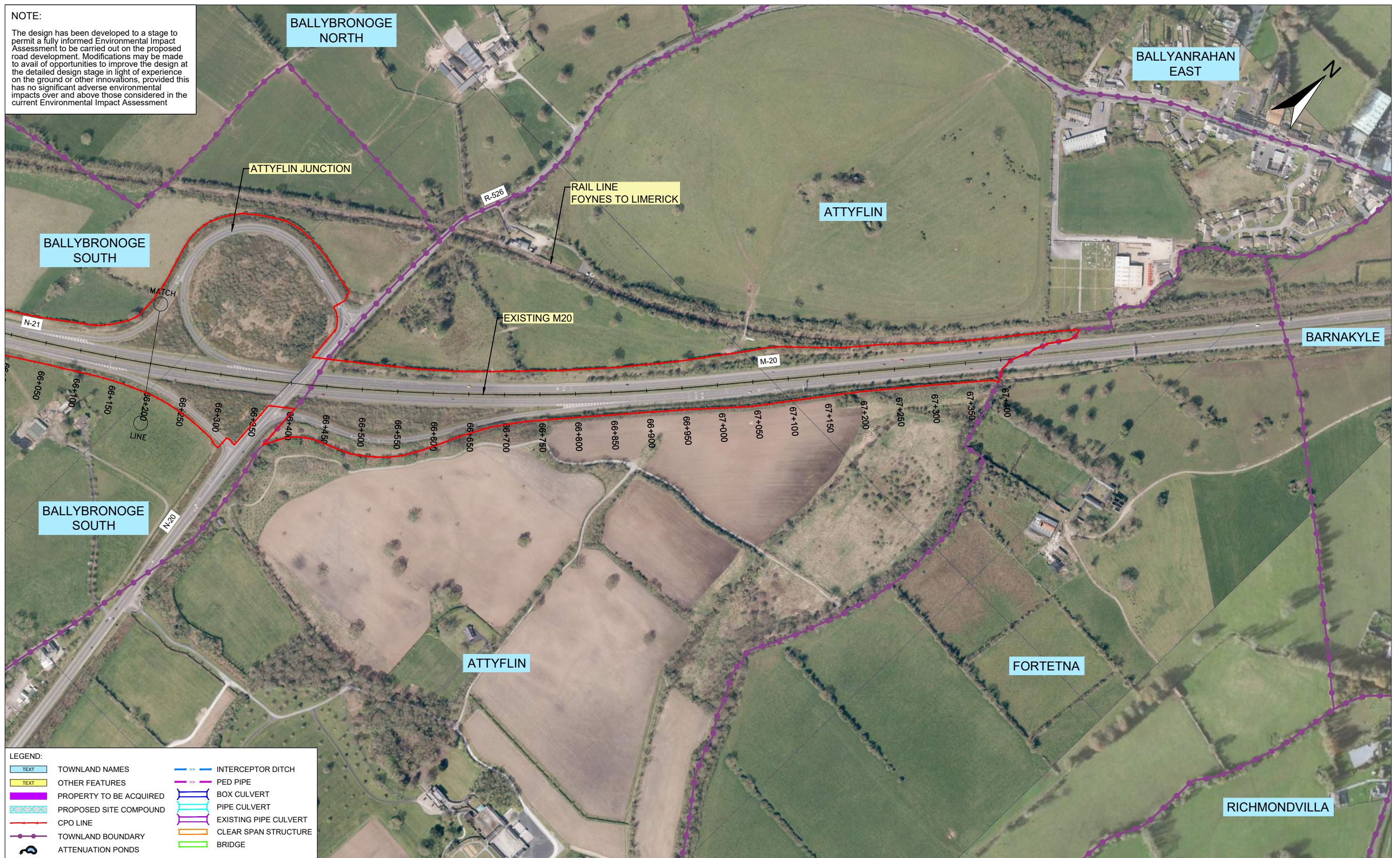

LEGEND:

TEXT	TOWNLAND NAMES		INTERCEPTOR DITCH
TEXT	OTHER FEATURES		PED PIPE
TEXT	PROPERTY TO BE ACQUIRED		BOX CULVERT
	PROPOSED SITE COMPOUND		PIPE CULVERT
	CPO LINE		EXISTING PIPE CULVERT
	TOWNLAND BOUNDARY		CLEAR SPAN STRUCTURE
	ATTENUATION PONDS		BRIDGE

Ordnance Survey Ireland Licence No Licence No. 2019/09/CCMA/Limerick City & County Council.
© Ordnance Survey Ireland and Government of Ireland.

 Tionscaldal Éireann Project Ireland 2040	 An Roinn Iompair Turasóireachta agus Spóirt Department of Transport, Tourism and Sport	 Bonnagar Iompair Éireann Transport Infrastructure Ireland	 Comhairle Cathrach & Contae Luimnigh Limerick City & County Council	 Roughan & O'Donovan-AECOM Alliance Arena House, Arena Road, Sandyford, Dublin 18. Tel : +353 (1) 2940800 Fax : +353 (1) 2940820 e-mail : info@rod.ie Website : www.rod.ie www.aecom.com	Project Foynes to Limerick Road (including Adare Bypass) Environmental Impact Assessment Report	Drawing Title: PLAN ON AERIAL PHOTOGRAPHY RATHKEALE TO ATTYFLIN - SECTION D SHEET 11 OF 11			
				Designed: MH Drawn: LA Checked: GR Approved: SMG		File: Job No: 14.131 Scale: 1:5000 (@ A3) Date: December 2019		Status: E.I.A.R. Drawing No: Fig 4.24 Rev: -	

DO NOT SCALE USE FIGURED DIMENSIONS ONLY