

Appendix H

EIAR Proposed Road Development Figures

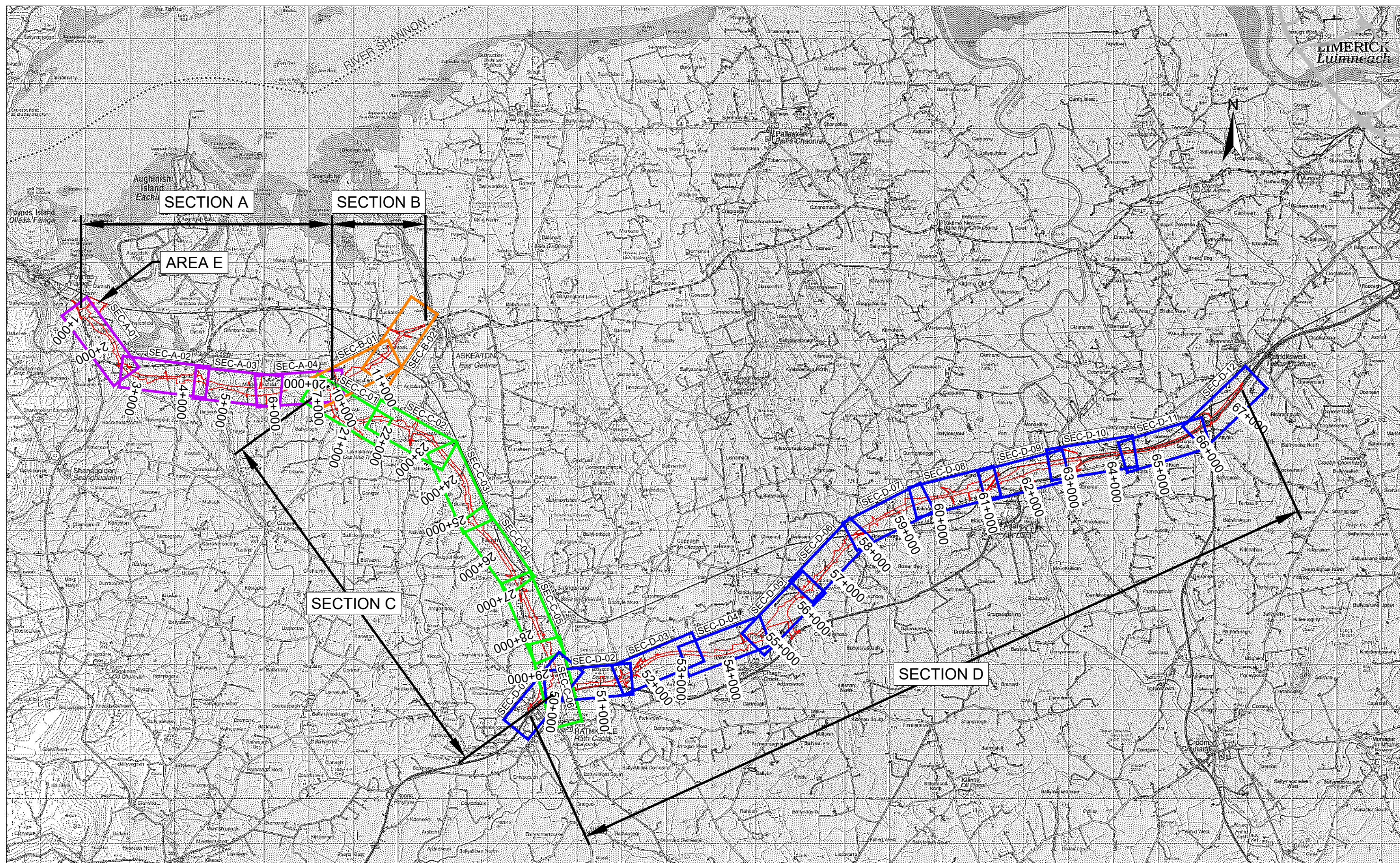

Ordnance Survey Ireland Licence No Licence No. 2019/06/CCMA/Limerick City & County Council
 © Ordnance Survey Ireland and Government of Ireland



Roughan & O'Donovan-AECOM Alliance

Arena House, Arena Road,
 Sandyford, Dublin 18.
 Tel : +353 (1) 2940800
 Fax : +353 (1) 2940820
 e-mail : info@rod.ie
 Website : www.rod.ie
 www.aecom.com

Project

**Foynes to Limerick Road
 (including Adare Bypass)**

**Environmental Impact
 Assessment Report**

| Drawing Title: | | MAINLINE PLAN & PROFILE SHEET LAYOUT | |
|----------------|---------------------|--------------------------------------|----------------------|
| Designed: IC | File: | Status: | E.I.A.R. |
| Drawn: LA | Job No: 14.131 | Checked: MH | Scale: 1:5000 (@ A3) |
| Approved: SMG | Date: December 2019 | Fig 4.25 | Rev: - |

DO NOT SCALE USE FIGURED DIMENSIONS ONLY

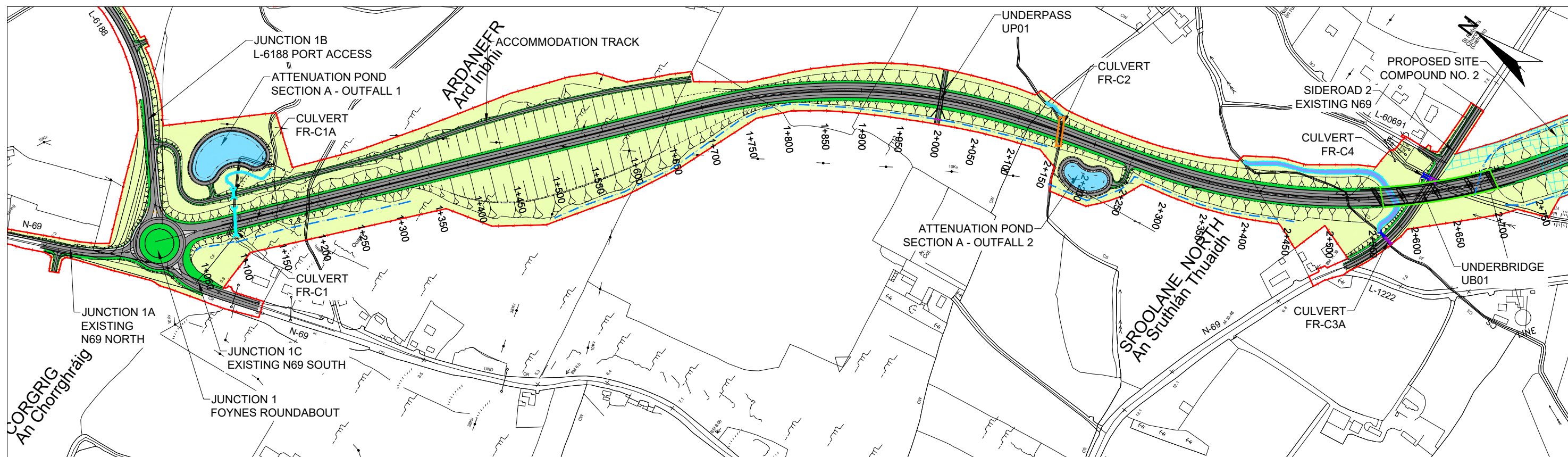

- LEGEND:**
- CPO LINE
 - ATTENUATION PONDS
 - INTERCEPTOR DITCH
 - PED PIPE
 - BOX CULVERT
 - PIPE CULVERT
 - EXISTING PIPE CULVERT
 - CLEAR SPAN STRUCTURE
 - BRIDGE
 - PROPERTY TO BE ACQUIRED
 - PROPOSED SITE COMPOUND
 - CARRIAGEWAY AND HARD SHOULDER
 - GRASS VERGE
 - LANDSCAPE AREA / SIDE SLOPE / NATURAL REJUVENATION
 - FOOTPATH / CYCLEWAY / HARDSTANDING
 - WATERCOURSE DIVERSIONS
 - EXISTING ROAD PROFILE
 - PROPOSED ROAD PROFILE

NOTE:

The design has been developed to a stage to permit a fully informed Environmental Impact Assessment to be carried out on the proposed road development. Modifications may be made to avail of opportunities to improve the design at the detailed design stage in light of experience on the ground or other innovations, provided this has no significant adverse environmental impacts over and above those considered in the current Environmental Impact Assessment

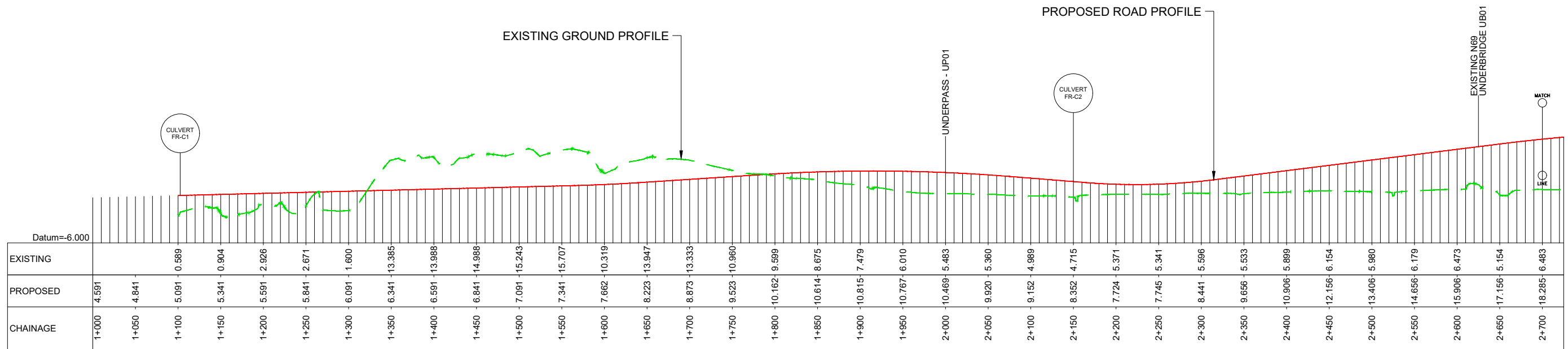

Ordnance Survey Ireland Licence No. 2019/09/CCMA/Limerick City & County Council
© Ordnance Survey Ireland and Government of Ireland.

| | | | | | | | | | | | | | | | | | | | |
|---------------|----------------------|----------------------|--|--|--|---|---|--------------|-------|------------------|-----------|----------------|--|-------------|----------------------|----------------------|---------------|---------------------|--------|
| | | | | | <p>Roughan & O'Donovan-AECOM Alliance</p> <p>Arena House, Arena Road, Sandyford, Dublin 18. Tel : +353 (1) 2940800 Fax : +353 (1) 2940820 e-mail : info@rod.ie Website : www.rod.ie www.aecom.com</p> | <p>Foynes to Limerick Road (including Adare Bypass)</p> <p>Environmental Impact Assessment Report</p> | <p>Drawing Title:</p> <p>MAINLINE PLAN & PROFILE FOYNES TO BALLYCLOUGH - SECTION A SHEET 1 OF 4</p> <table border="1" style="width: 100%; border-collapse: collapse;"> <tr> <td>Designed: IC</td> <td>File:</td> <td>Status: E.I.A.R.</td> </tr> <tr> <td>Drawn: LA</td> <td>Job No: 14.131</td> <td></td> </tr> <tr> <td>Checked: MH</td> <td>Scale: 1:5000 (@ A3)</td> <td>Drawing No: Fig 4.26</td> </tr> <tr> <td>Approved: SMG</td> <td>Date: December 2019</td> <td>Rev: -</td> </tr> </table> | Designed: IC | File: | Status: E.I.A.R. | Drawn: LA | Job No: 14.131 | | Checked: MH | Scale: 1:5000 (@ A3) | Drawing No: Fig 4.26 | Approved: SMG | Date: December 2019 | Rev: - |
| Designed: IC | File: | Status: E.I.A.R. | | | | | | | | | | | | | | | | | |
| Drawn: LA | Job No: 14.131 | | | | | | | | | | | | | | | | | | |
| Checked: MH | Scale: 1:5000 (@ A3) | Drawing No: Fig 4.26 | | | | | | | | | | | | | | | | | |
| Approved: SMG | Date: December 2019 | Rev: - | | | | | | | | | | | | | | | | | |

DO NOT SCALE USE FIGURED DIMENSIONS ONLY

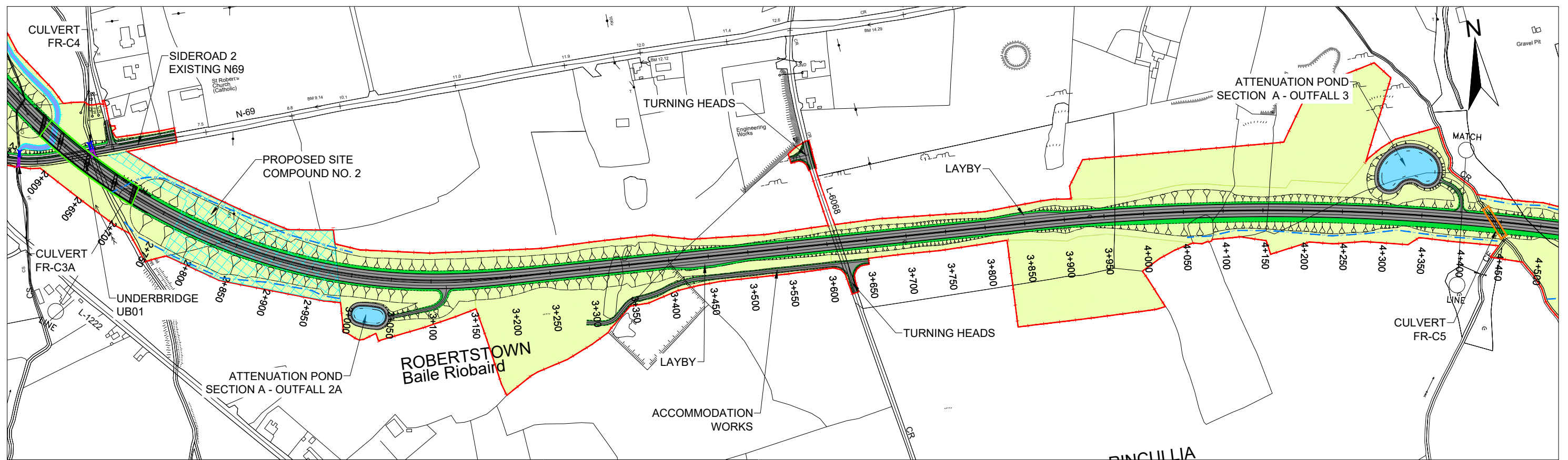

LEGEND:

| | | |
|-------------------|-------------------------------|--|
| CPO LINE | EXISTING PIPE CULVERT | GRASS VERGE |
| ATTENUATION PONDS | CLEAR SPAN STRUCTURE | LANDSCAPE AREA / SIDE SLOPE / NATURAL REJUVENATION |
| INTERCEPTOR DITCH | BRIDGE | FOOTPATH / CYCLEWAY / HARDSTANDING |
| PED PIPE | PROPERTY TO BE ACQUIRED | WATERCOURSE DIVERSIONS |
| BOX CULVERT | PROPOSED SITE COMPOUND | EXISTING ROAD PROFILE |
| PIPE CULVERT | CARRIAGEWAY AND HARD SHOULDER | PROPOSED ROAD PROFILE |

NOTE:
 The design has been developed to a stage to permit a fully informed Environmental Impact Assessment to be carried out on the proposed road development. Modifications may be made to avail of opportunities to improve the design at the detailed design stage in light of experience on the ground or other innovations, provided this has no significant adverse environmental impacts over and above those considered in the current Environmental Impact Assessment

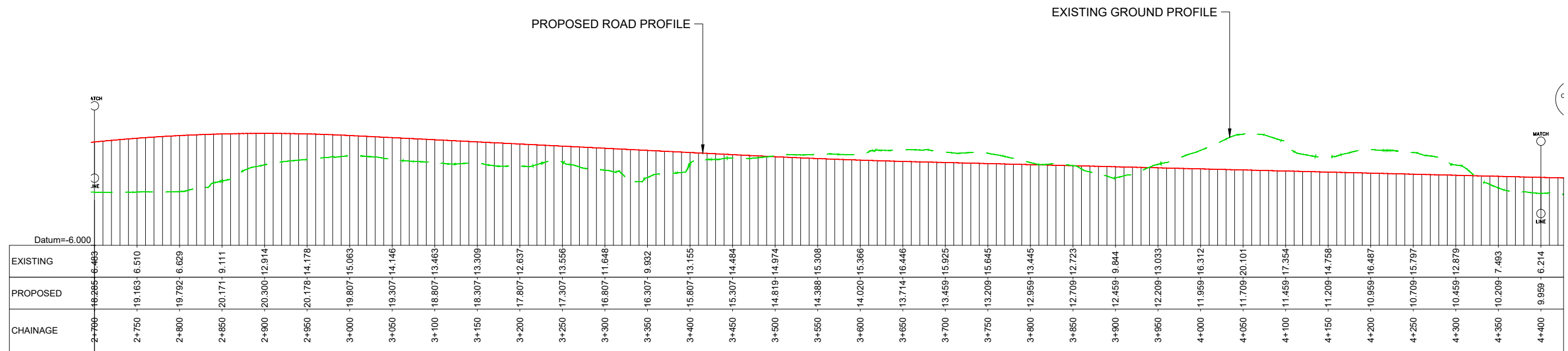

Ordnance Survey Ireland Licence No Licence No. 2019/09/CCMA/Limerick City & County Council.
 © Ordnance Survey Ireland and Government of Ireland.

Roughan & O'Donovan-AECOM Alliance

Foynes to Limerick Road (including Adare Bypass)
Environmental Impact Assessment Report

| | | | |
|---|---------------------|---------|---------------|
| MAINLINE PLAN & PROFILE FOYNES TO BALLYCLOUGH - SECTION A SHEET 2 OF 4 | | | |
| Designed: IC | File: | Status: | E.I.A.R. |
| Drawn: LA | Job No: 14.131 | Scale: | 1:5000 (@ A3) |
| Checked: MH | Date: December 2019 | Fig No: | Fig 4.27 |
| Approved: SMG | | Rev: | - |

DO NOT SCALE USE FIGURED DIMENSIONS ONLY

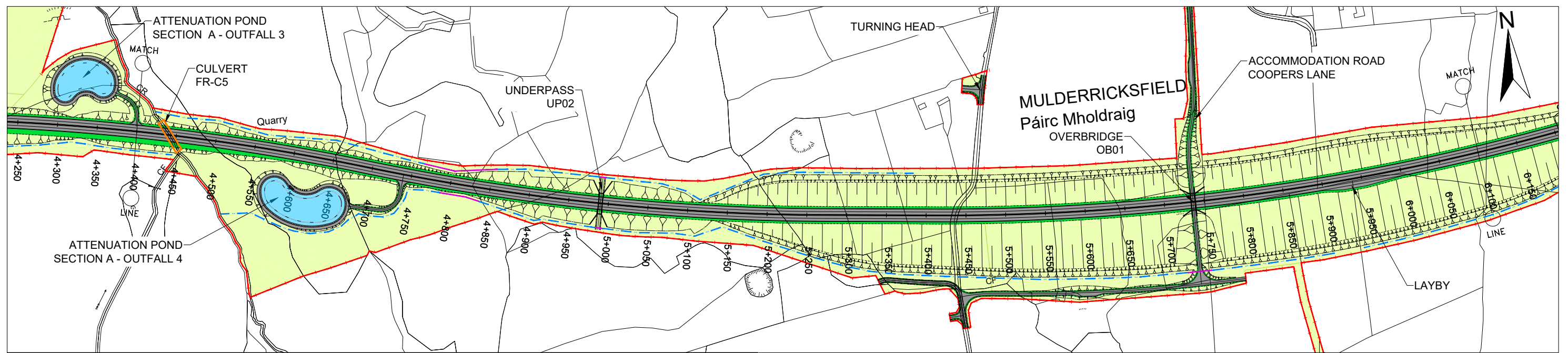

LEGEND:

| | | |
|-------------------|-------------------------------|--|
| CPO LINE | EXISTING PIPE CULVERT | GRASS VERGE |
| ATTENUATION PONDS | CLEAR SPAN STRUCTURE | LANDSCAPE AREA / SIDE SLOPE / NATURAL REJUVENATION |
| INTERCEPTOR DITCH | BRIDGE | FOOTPATH / CYCLEWAY / HARDSTANDING |
| PED PIPE | PROPERTY TO BE ACQUIRED | WATERCOURSE DIVERSIONS |
| BOX CULVERT | PROPOSED SITE COMPOUND | EXISTING ROAD PROFILE |
| PIPE CULVERT | CARRIAGEWAY AND HARD SHOULDER | PROPOSED ROAD PROFILE |

NOTE:
 The design has been developed to a stage to permit a fully informed Environmental Impact Assessment to be carried out on the proposed road development. Modifications may be made to avail of opportunities to improve the design at the detailed design stage in light of experience on the ground or other innovations, provided that these have no significant adverse environmental impacts over and above those considered in the current Environmental Impact Assessment.

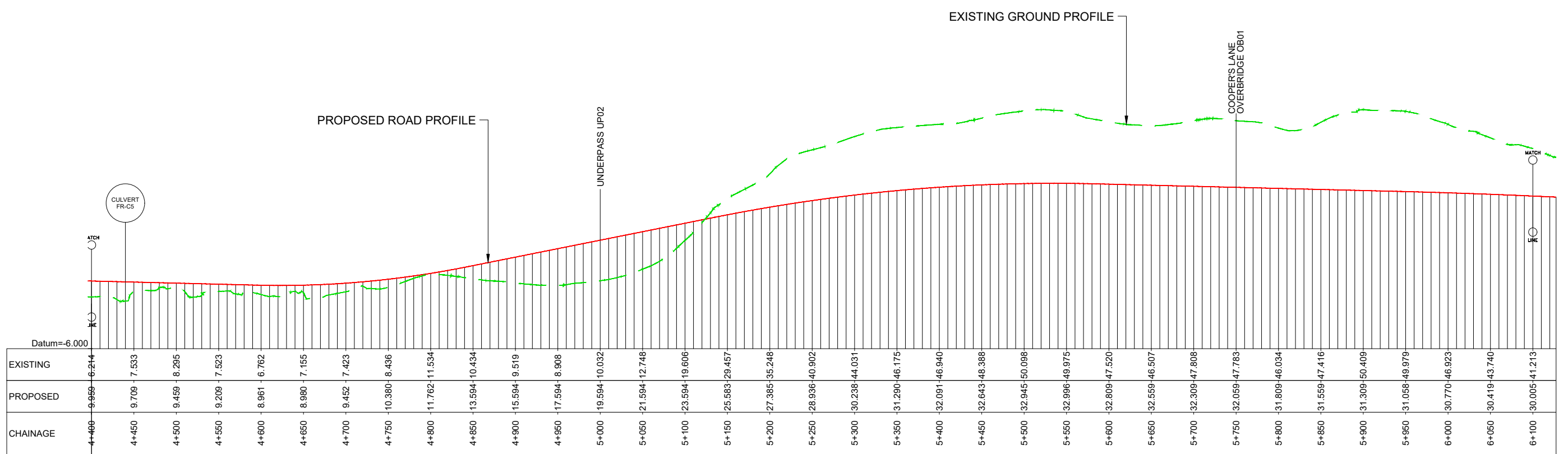

Ordnance Survey Ireland Licence No Licence No. 2019/09/CCMA/Limerick City & County Council. © Ordnance Survey Ireland and Government of Ireland.

| | | | |
|---|----------------------|---|---------------------|
| | | | |
| | | | |
| | | <p>Foynes to Limerick Road (including Adare Bypass)</p> <p>Environmental Impact Assessment Report</p> | |
| <p>Project: Foynes to Limerick Road (including Adare Bypass)</p> | | <p>Drawing Title: MAINLINE PLAN & PROFILE FOYNES TO BALLYCLOUGH - SECTION A SHEET 3 OF 4</p> | |
| Designed: IC | File: | Status: E.I.A.R. | Rev: - |
| Drawn: LA | Job No: 14.131 | Drawing No: Fig 4.28 | Date: December 2019 |
| Checked: MH | Scale: 1:5000 (@ A3) | | |
| Approved: SMG | | | |

DO NOT SCALE USE FIGURED DIMENSIONS ONLY

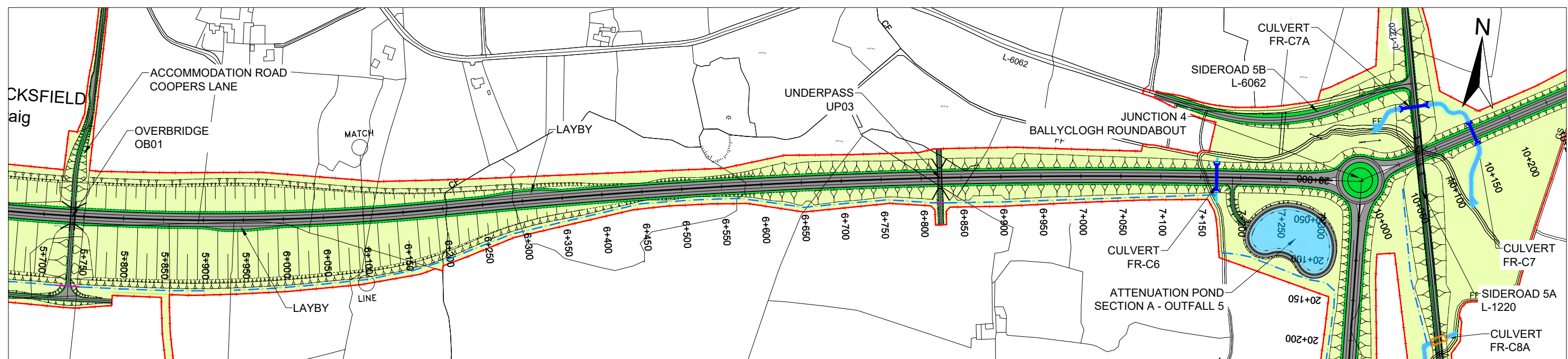

LEGEND:

| | | |
|-------------------|-------------------------------|--|
| CPO LINE | EXISTING PIPE CULVERT | GRASS VERGE |
| ATTENUATION PONDS | CLEAR SPAN STRUCTURE | LANDSCAPE AREA / SIDE SLOPE / NATURAL REJUVENATION |
| INTERCEPTOR DITCH | BRIDGE | FOOTPATH / CYCLEWAY / HARDSTANDING |
| PED PIPE | PROPERTY TO BE ACQUIRED | WATERCOURSE DIVERSIONS |
| BOX CULVERT | PROPOSED SITE COMPOUND | EXISTING ROAD PROFILE |
| PIPE CULVERT | CARRIAGEWAY AND HARD SHOULDER | PROPOSED ROAD PROFILE |

NOTE:
 The design has been developed to a stage to permit a fully informed Environmental Impact Assessment to be carried out on the proposed road development. Modifications may be made to avail of opportunities to improve the design at the detailed design stage in light of experience on the ground or other innovations, provided this has no significant adverse environmental impacts over and above those considered in the current Environmental Impact Assessment

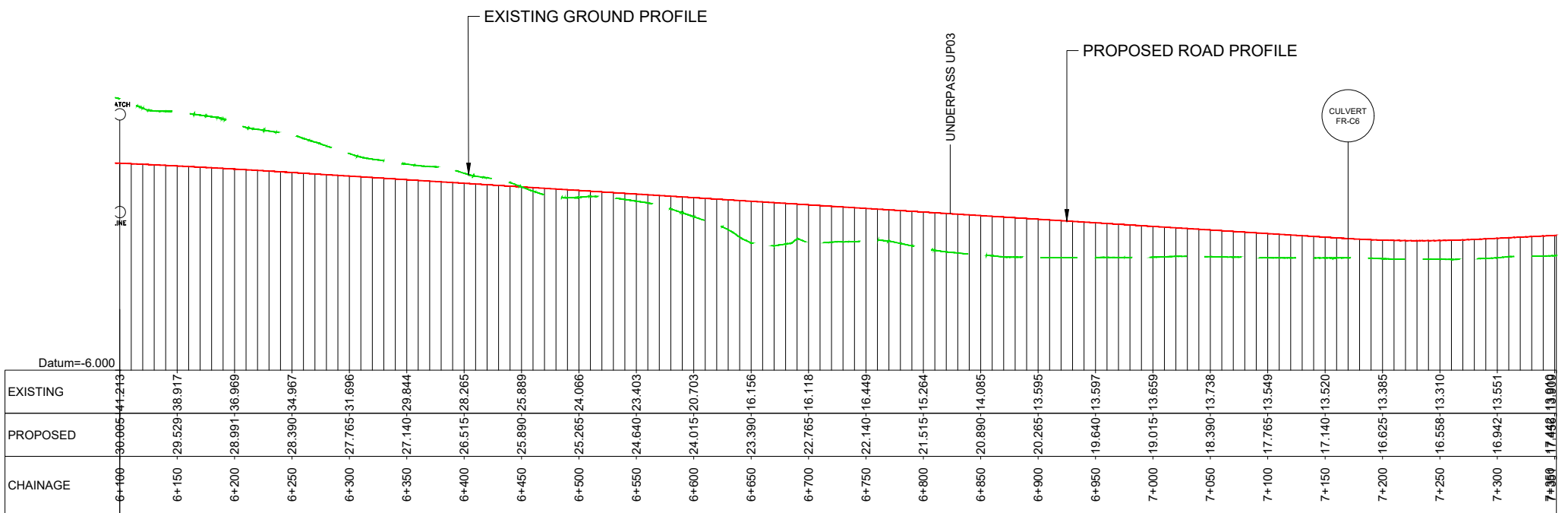

Ordnance Survey Ireland Licence No Licence No. 2019/09/CCMA/Limerick City & County Council.
 © Ordnance Survey Ireland and Government of Ireland.

| | | | | | | | | | | | | | |
|---------------|--|---|--|--------------|-------|------------------|-----------|----------------|--|-------------|----------------------|----------------------|---------------|
| | <p>Roughan & O'Donovan-AECOM Alliance</p> <p>Arena House, Arena Road, Sandycroft, Dublin 18. Tel : +353 (1) 2940800 Fax : +353 (1) 2940820 e-mail : info@rod.ie Website : www.rod.ie www.aecom.com</p> | <p>Project</p> <p>Foynes to Limerick Road (including Adare Bypass)</p> | <p>Drawing Title:</p> <p>MAINLINE PLAN & PROFILE FOYNES TO BALLYCLOGH - SECTION A SHEET 4 OF 4</p> | | | | | | | | | | |
| | | <p>Environmental Impact Assessment Report</p> | <table border="1"> <tr> <td>Designed: IC</td> <td>File:</td> <td>Status: E.I.A.R.</td> </tr> <tr> <td>Drawn: LA</td> <td>Job No: 14.131</td> <td></td> </tr> <tr> <td>Checked: MH</td> <td>Scale: 1:5000 (@ A3)</td> <td>Drawing No: Fig 4.29</td> </tr> <tr> <td>Approved: SMG</td> <td>Date: December 2019</td> <td>Rev: -</td> </tr> </table> | Designed: IC | File: | Status: E.I.A.R. | Drawn: LA | Job No: 14.131 | | Checked: MH | Scale: 1:5000 (@ A3) | Drawing No: Fig 4.29 | Approved: SMG |
| Designed: IC | File: | Status: E.I.A.R. | | | | | | | | | | | |
| Drawn: LA | Job No: 14.131 | | | | | | | | | | | | |
| Checked: MH | Scale: 1:5000 (@ A3) | Drawing No: Fig 4.29 | | | | | | | | | | | |
| Approved: SMG | Date: December 2019 | Rev: - | | | | | | | | | | | |

DO NOT SCALE USE FIGURED DIMENSIONS ONLY

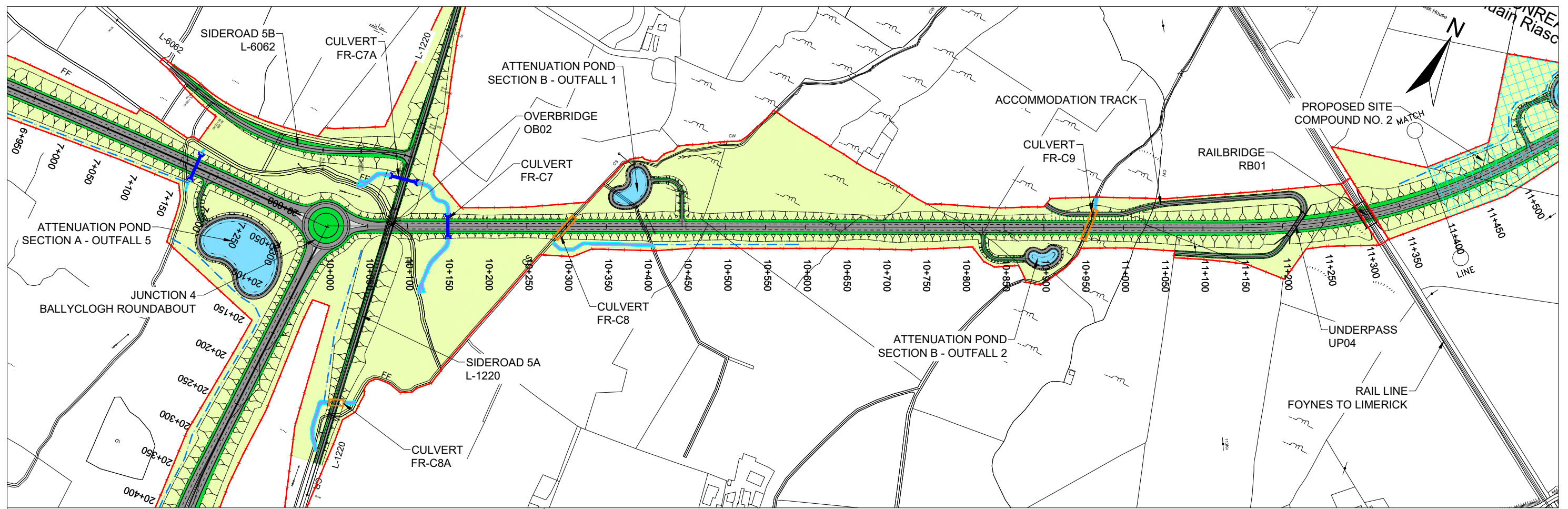

- LEGEND:**
- CPO LINE
 - ATTENUATION PONDS
 - INTERCEPTOR DITCH
 - PED PIPE
 - BOX CULVERT
 - PIPE CULVERT
 - EXISTING PIPE CULVERT
 - CLEAR SPAN STRUCTURE
 - BRIDGE
 - PROPERTY TO BE ACQUIRED
 - PROPOSED SITE COMPOUND
 - CARRIAGEWAY AND HARD SHOULDER
 - GRASS VERGE
 - LANDSCAPE AREA / SIDE SLOPE / NATURAL REJUVENATION
 - FOOTPATH / CYCLEWAY / HARDSTANDING
 - WATERCOURSE DIVERSIONS
 - EXISTING ROAD PROFILE
 - PROPOSED ROAD PROFILE

NOTE:
 The design has been developed to a stage to permit a fully informed Environmental Impact Assessment to be carried out on the proposed road development. Modifications may be made to avail of opportunities to improve the design at the detailed design stage in light of experience on the ground or other innovations, provided this has no significant adverse environmental impacts over and above those considered in the current Environmental Impact Assessment

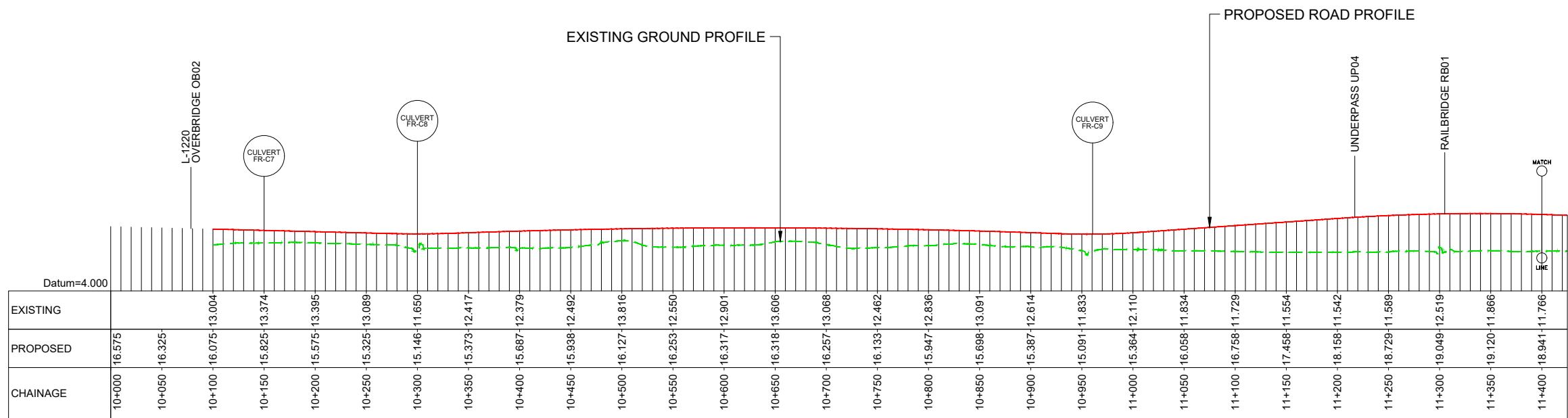

Ordnance Survey Ireland Licence No. 2019/09/CCMA/Limerick City & County Council.
 © Ordnance Survey Ireland and Government of Ireland.



Roughan & O'Donovan-AECOM Alliance

PRODAECOM

Arena House, Arena Road, Sandycroft, Dublin 18.
 Tel: +353 (1) 2940800
 Fax: +353 (1) 2940820
 e-mail: info@rod.ie
 Website: www.rod.ie
 www.aecom.com

Project: **Foynes to Limerick Road (including Adare Bypass)**

Environmental Impact Assessment Report

Drawing Title: **MAINLINE PLAN & PROFILE BALLYCLOUGH TO ASKEATON - SECTION B SHEET 1 OF 2**

| | | |
|---------------|----------------------|----------------------|
| Designed: IC | File: | Status: E.I.A.R. |
| Drawn: LA | Job No: 14.131 | |
| Checked: MH | Scale: 1:5000 (@ A3) | Drawing No: Fig 4.30 |
| Approved: SMG | Date: December 2019 | Rev: - |

DO NOT SCALE USE FIGURED DIMENSIONS ONLY

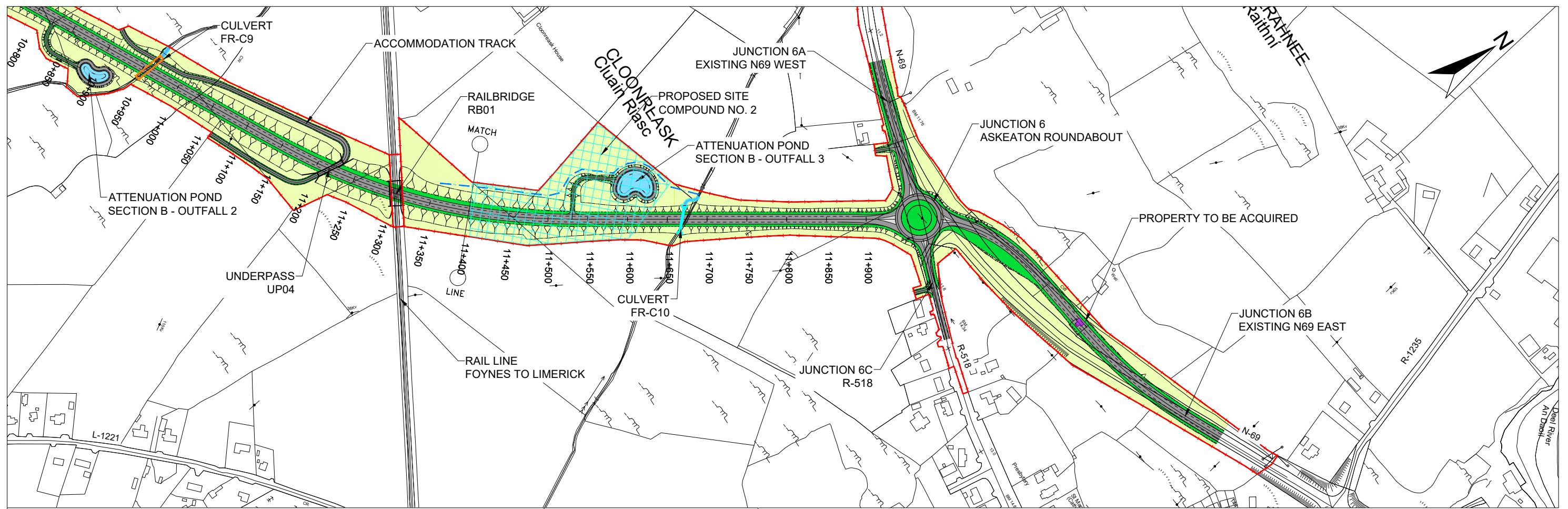

LEGEND:

| | | |
|-------------------|-------------------------------|--|
| CPO LINE | EXISTING PIPE CULVERT | GRASS VERGE |
| ATTENUATION PONDS | CLEAR SPAN STRUCTURE | LANDSCAPE AREA / SIDE SLOPE / NATURAL REJUVENATION |
| INTERCEPTOR DITCH | BRIDGE | FOOTPATH / CYCLEWAY / HARDSTANDING |
| PED PIPE | PROPERTY TO BE ACQUIRED | WATERCOURSE DIVERSIONS |
| BOX CULVERT | PROPOSED SITE COMPOUND | EXISTING ROAD PROFILE |
| PIPE CULVERT | CARRIAGEWAY AND HARD SHOULDER | PROPOSED ROAD PROFILE |

NOTE:
 The design has been developed to a stage to permit a fully informed Environmental Impact Assessment to be carried out on the proposed road development. Modifications may be made to avail of opportunities to improve the design at the detailed design stage in light of experience on the ground or other innovations, provided this has no significant adverse environmental impacts over and above those considered in the current Environmental Impact Assessment

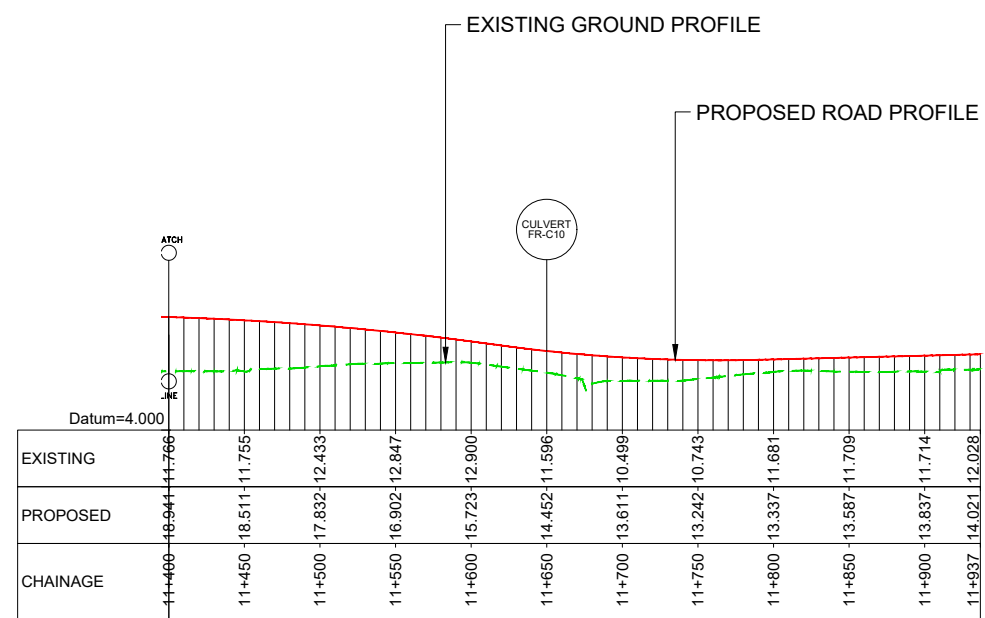

Ordnance Survey Ireland Licence No Licence No. 2019/09/CCMA/Limerick City & County Council.
 © Ordnance Survey Ireland and Government of Ireland.

| | | | | | | | | | | | | | | |
|---------------|---|---|--|--------------|--|------------------|-----------|----------------|--|-------------|----------------------|----------------------|---------------|---------------------|
| | <p>Roughan & O'Donovan-AECOM Alliance</p> <p>Arena House, Arena Road, Sandyford, Dublin 18. Tel : +353 (1) 2940800 Fax : +353 (1) 2940820 e-mail : info@rod.ie Website : www.rod.ie www.aecom.com</p> | <p>Foynes to Limerick Road (including Adare Bypass)</p> <p>Environmental Impact Assessment Report</p> | <p>Project</p> | | <p>Drawing Title:</p> <p>MAINLINE PLAN & PROFILE BALLYCLOUGH TO ASKEATON - SECTION B SHEET 2 OF 2</p> | | | | | | | | | |
| | | | <table border="1"> <tr> <td>Designed: IC</td> <td>File:</td> <td>Status: E.I.A.R.</td> </tr> <tr> <td>Drawn: LA</td> <td>Job No: 14.131</td> <td></td> </tr> <tr> <td>Checked: MH</td> <td>Scale: 1:5000 (@ A3)</td> <td>Drawing No: Fig 4.31</td> </tr> <tr> <td>Approved: SMG</td> <td>Date: December 2019</td> <td>Rev: -</td> </tr> </table> | Designed: IC | File: | Status: E.I.A.R. | Drawn: LA | Job No: 14.131 | | Checked: MH | Scale: 1:5000 (@ A3) | Drawing No: Fig 4.31 | Approved: SMG | Date: December 2019 |
| Designed: IC | File: | Status: E.I.A.R. | | | | | | | | | | | | |
| Drawn: LA | Job No: 14.131 | | | | | | | | | | | | | |
| Checked: MH | Scale: 1:5000 (@ A3) | Drawing No: Fig 4.31 | | | | | | | | | | | | |
| Approved: SMG | Date: December 2019 | Rev: - | | | | | | | | | | | | |

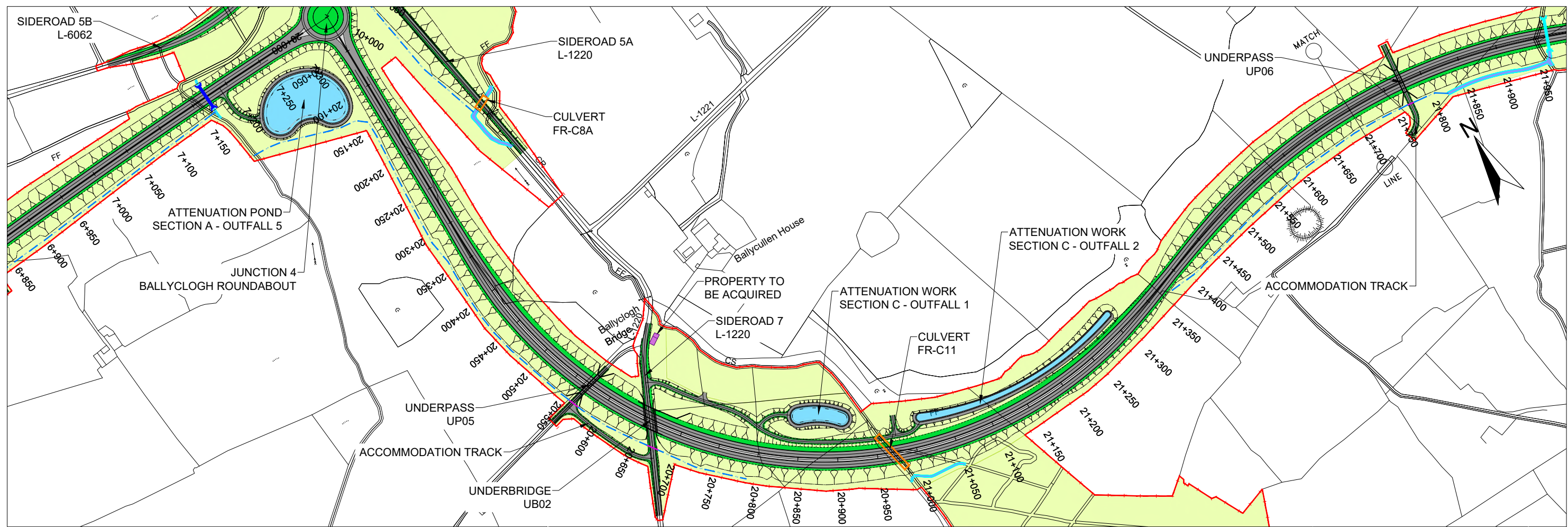

LEGEND:

| | | |
|-------------------|-------------------------------|--|
| CPO LINE | EXISTING PIPE CULVERT | GRASS VERGE |
| ATTENUATION PONDS | CLEAR SPAN STRUCTURE | LANDSCAPE AREA / SIDE SLOPE / NATURAL REJUVENATION |
| INTERCEPTOR DITCH | BRIDGE | FOOTPATH / CYCLEWAY / HARDSTANDING |
| PED PIPE | PROPERTY TO BE ACQUIRED | WATERCOURSE DIVERSIONS |
| BOX CULVERT | PROPOSED SITE COMPOUND | EXISTING ROAD PROFILE |
| PIPE CULVERT | CARRIAGEWAY AND HARD SHOULDER | PROPOSED ROAD PROFILE |

NOTE:
 The design has been developed to a stage to permit a fully informed Environmental Impact Assessment to be carried out on the proposed road development. Modifications may be made to avail of opportunities to improve the design at the detailed design stage in light of experience on the ground or other innovations, provided this has no significant adverse environmental impacts over and above those considered in the current Environmental Impact Assessment

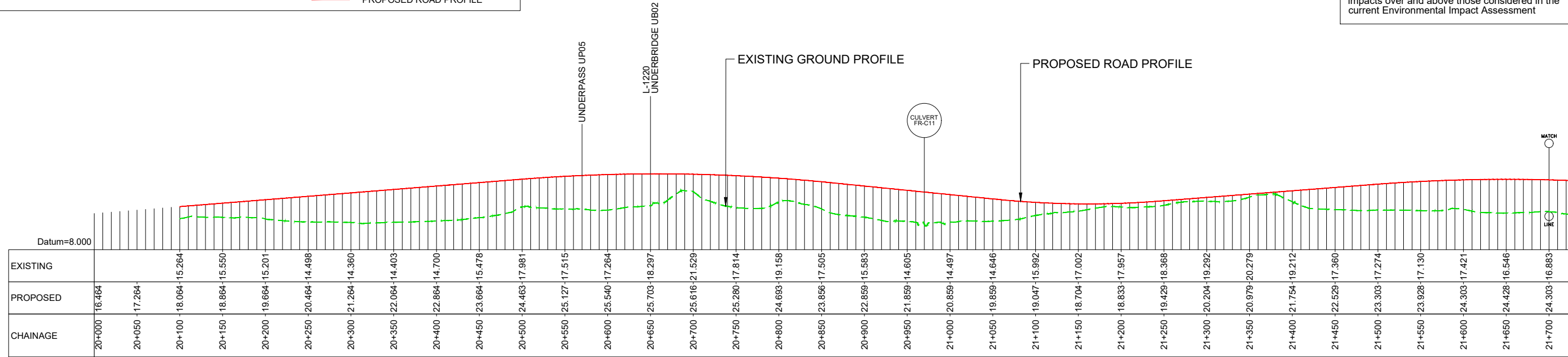

Ordnance Survey Ireland Licence No. 2019/09/CCMA/Limerick City & County Council. © Ordnance Survey Ireland and Government of Ireland.

| | | | |
|---|---------------------|---|----------|
| | | | |
| | | | |
| | | | |
| Foynes to Limerick Road (including Adare Bypass) | | Environmental Impact Assessment Report | |
| Project | | Drawing Title: MAINLINE PLAN & PROFILE BALLYCLOGH TO RATHKEALE - SECTION C SHEET 1 OF 6 | |
| Designed: IC | File: | Status: E.I.A.R. | Rev: - |
| Drawn: LA | Job No: 14.131 | Scale: 1:5000 (@ A3) | Fig 4.32 |
| Checked: MH | Date: December 2019 | | |
| Approved: SMG | | | |

DO NOT SCALE USE FIGURED DIMENSIONS ONLY

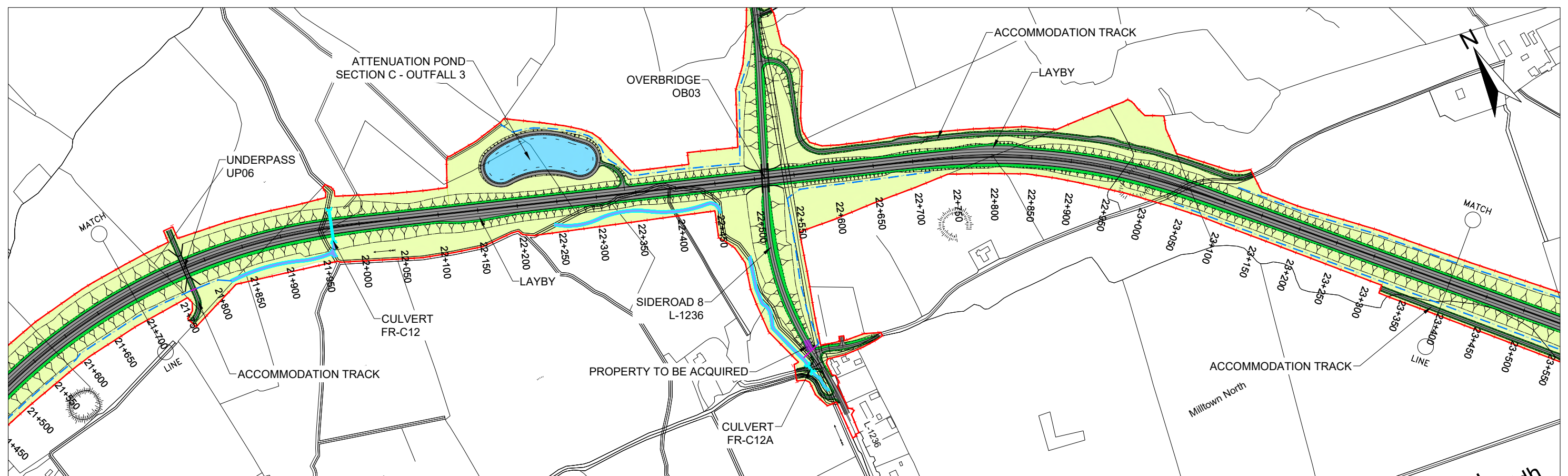

LEGEND:

| | | |
|-------------------|-------------------------------|--|
| CPO LINE | EXISTING PIPE CULVERT | GRASS VERGE |
| ATTENUATION PONDS | CLEAR SPAN STRUCTURE | LANDSCAPE AREA / SIDE SLOPE / NATURAL REJUVENATION |
| INTERCEPTOR DITCH | BRIDGE | FOOTPATH / CYCLEWAY / HARDSTANDING |
| PED PIPE | PROPERTY TO BE ACQUIRED | WATERCOURSE DIVERSIONS |
| BOX CULVERT | PROPOSED SITE COMPOUND | EXISTING ROAD PROFILE |
| PIPE CULVERT | CARRIAGEWAY AND HARD SHOULDER | PROPOSED ROAD PROFILE |

NOTE:
 The design has been developed to a stage to permit a fully informed Environmental Impact Assessment to be carried out on the proposed road development. Modifications may be made to avail of opportunities to improve the design at the detailed design stage in light of experience on the ground or other innovations, provided this has no significant adverse environmental impacts over and above those considered in the current Environmental Impact Assessment

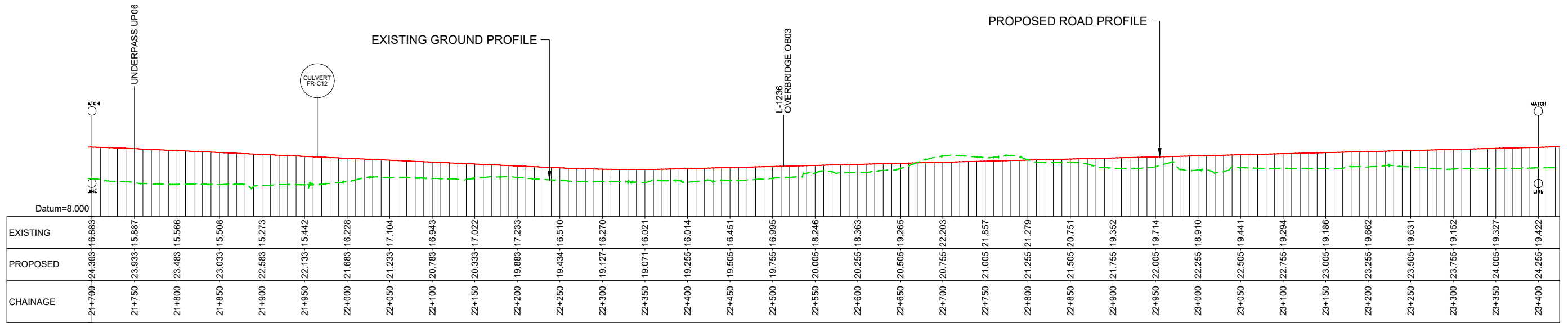

Ordnance Survey Ireland Licence No. 2019/09/CCMA/Limerick City & County Council.
 © Ordnance Survey Ireland and Government of Ireland.

| | | | | | | | | | | | | | | |
|---------------|---|--|--|--------------|-------|------------------|-----------|----------------|--|-------------|----------------------|----------------------|---------------|---------------------|
| | <p>Roughan & O'Donovan-AECOM Alliance</p> <p>Arena House, Arena Road, Sandyford, Dublin 18. Tel : +353 (1) 2940800 Fax : +353 (1) 2940820 e-mail : info@rod.ie Website : www.rod.ie www.aecom.com</p> | <p>Project</p> <p>Foynes to Limerick Road (including Adare Bypass)</p> <p>Environmental Impact Assessment Report</p> | <p>Drawing Title:</p> <p>MAINLINE PLAN & PROFILE BALLYCLOGH TO RATHKEALE - SECTION C SHEET 2 OF 6</p> | | | | | | | | | | | |
| | | | <table border="1"> <tr><td>Designed: IC</td><td>File:</td><td>Status: E.I.A.R.</td></tr> <tr><td>Drawn: LA</td><td>Job No: 14.131</td><td></td></tr> <tr><td>Checked: MH</td><td>Scale: 1:5000 (@ A3)</td><td>Drawing No: Fig 4.33</td></tr> <tr><td>Approved: SMG</td><td>Date: December 2019</td><td>Rev: -</td></tr> </table> | Designed: IC | File: | Status: E.I.A.R. | Drawn: LA | Job No: 14.131 | | Checked: MH | Scale: 1:5000 (@ A3) | Drawing No: Fig 4.33 | Approved: SMG | Date: December 2019 |
| Designed: IC | File: | Status: E.I.A.R. | | | | | | | | | | | | |
| Drawn: LA | Job No: 14.131 | | | | | | | | | | | | | |
| Checked: MH | Scale: 1:5000 (@ A3) | Drawing No: Fig 4.33 | | | | | | | | | | | | |
| Approved: SMG | Date: December 2019 | Rev: - | | | | | | | | | | | | |

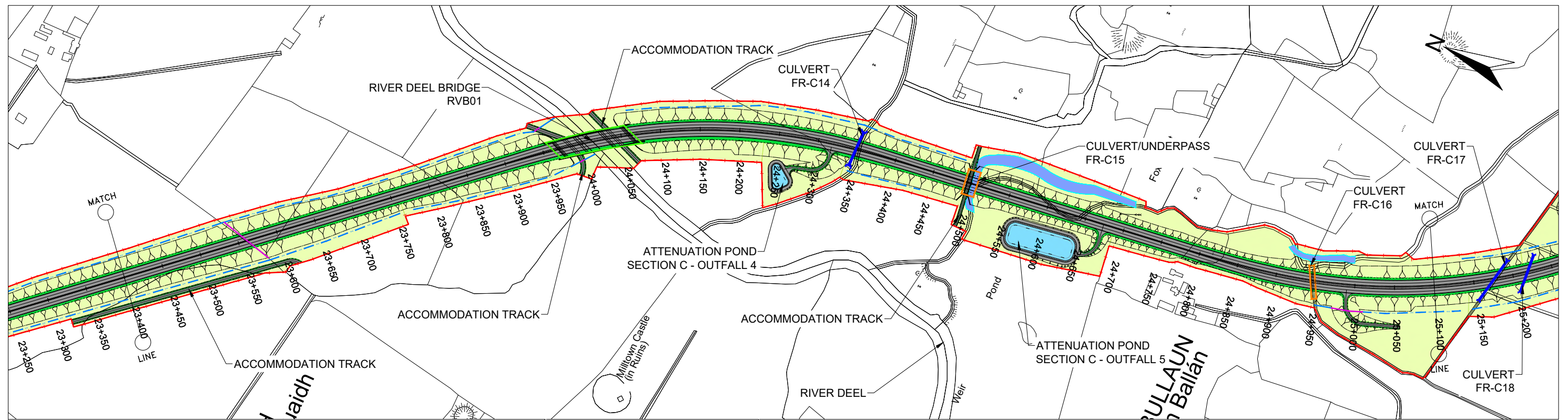

LEGEND:

| | | |
|-------------------|-------------------------------|--|
| CPO LINE | EXISTING PIPE CULVERT | GRASS VERGE |
| ATTENUATION PONDS | CLEAR SPAN STRUCTURE | LANDSCAPE AREA / SIDE SLOPE / NATURAL REJUVENATION |
| INTERCEPTOR DITCH | BRIDGE | FOOTPATH / CYCLEWAY / HARDSTANDING |
| PED PIPE | PROPERTY TO BE ACQUIRED | WATERCOURSE DIVERSIONS |
| BOX CULVERT | PROPOSED SITE COMPOUND | EXISTING ROAD PROFILE |
| PIPE CULVERT | CARRIAGEWAY AND HARD SHOULDER | PROPOSED ROAD PROFILE |

NOTE:
 The design has been developed to a stage to permit a fully informed Environmental Impact Assessment to be carried out on the proposed road development. Modifications may be made to avail of opportunities to improve the design at the detailed design stage in light of experience on the ground or other innovations, provided this has no significant adverse environmental impacts over and above those considered in the current Environmental Impact Assessment

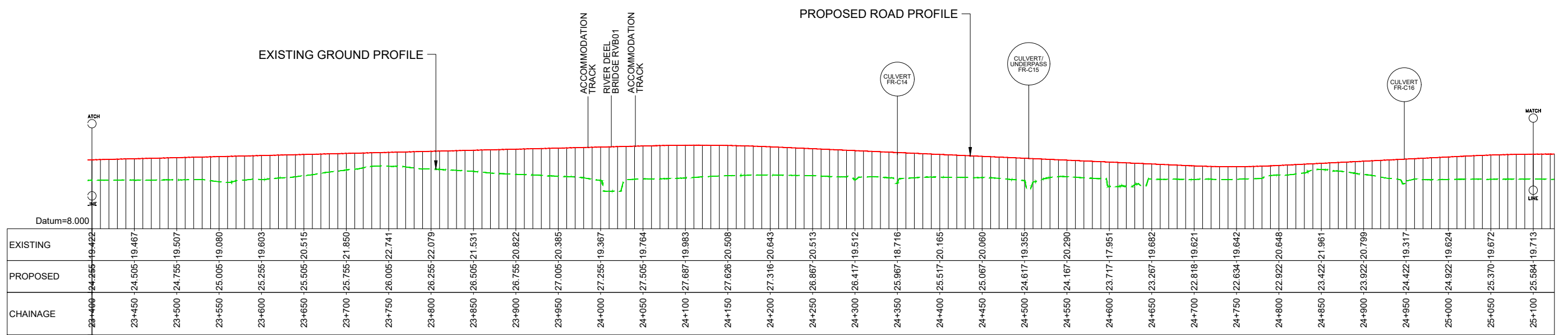

Ordnance Survey Ireland Licence No. 2019/09/CCMA/Limerick City & County Council. © Ordnance Survey Ireland and Government of Ireland.

| | | | | | | | | | | | | | | | | | |
|---------------|--|--|---|--------------|-------|---------|----------|-----------|----------------|--|--|-------------|----------------------|-------------|----------|---------------|---------------------|
| | <p>Roughan & O'Donovan-AECOM Alliance</p> <p>Arena House, Arena Road, Sandycroft, Dublin 18. Tel : +353 (1) 2940800 Fax : +353 (1) 2940820 e-mail : info@rod.ie Website : www.rod.ie www.aecom.com</p> | <p>Project</p> <p>Foynes to Limerick Road (including Adare Bypass)</p> <p>Environmental Impact Assessment Report</p> | <p>Drawing Title:</p> <p>MAINLINE PLAN & PROFILE BALLYCLOGH TO RATHKEALE - SECTION C SHEET 3 OF 6</p> | | | | | | | | | | | | | | |
| | | | <table border="1"> <tr> <td>Designed: IC</td> <td>File:</td> <td>Status:</td> <td>E.I.A.R.</td> </tr> <tr> <td>Drawn: LA</td> <td>Job No: 14.131</td> <td></td> <td></td> </tr> <tr> <td>Checked: MH</td> <td>Scale: 1:5000 (@ A3)</td> <td>Drawing No:</td> <td>Fig 4.34</td> </tr> <tr> <td>Approved: SMG</td> <td>Date: December 2019</td> <td>Rev:</td> <td>-</td> </tr> </table> | Designed: IC | File: | Status: | E.I.A.R. | Drawn: LA | Job No: 14.131 | | | Checked: MH | Scale: 1:5000 (@ A3) | Drawing No: | Fig 4.34 | Approved: SMG | Date: December 2019 |
| Designed: IC | File: | Status: | E.I.A.R. | | | | | | | | | | | | | | |
| Drawn: LA | Job No: 14.131 | | | | | | | | | | | | | | | | |
| Checked: MH | Scale: 1:5000 (@ A3) | Drawing No: | Fig 4.34 | | | | | | | | | | | | | | |
| Approved: SMG | Date: December 2019 | Rev: | - | | | | | | | | | | | | | | |

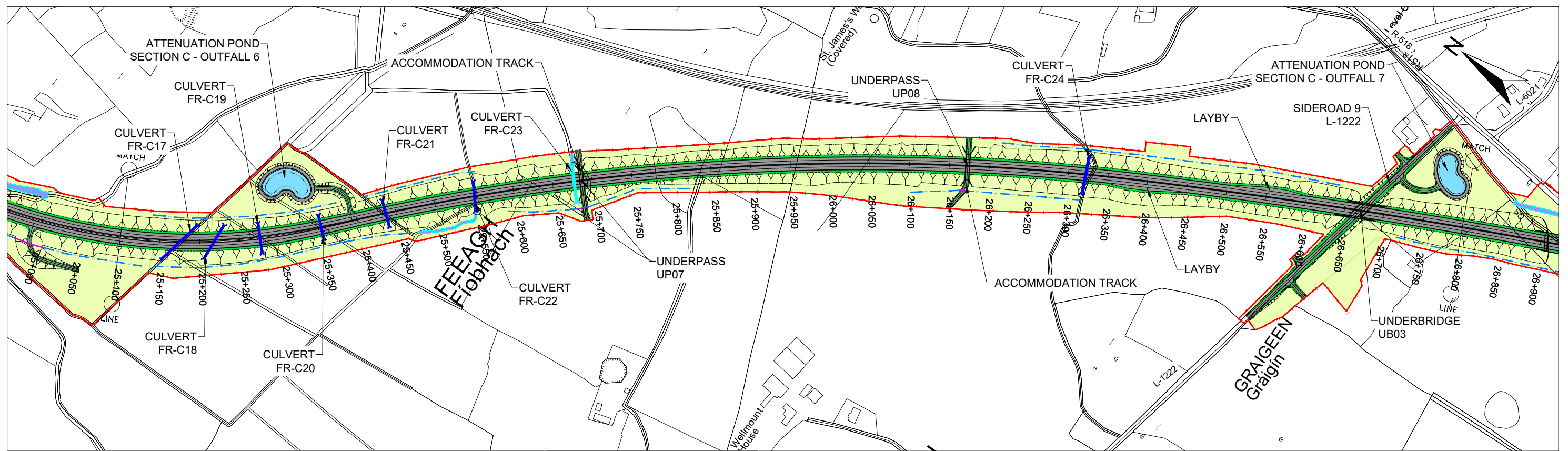

LEGEND:

| | | |
|-------------------|-------------------------------|--|
| CPO LINE | EXISTING PIPE CULVERT | GRASS VERGE |
| ATTENUATION PONDS | CLEAR SPAN STRUCTURE | LANDSCAPE AREA / SIDE SLOPE / NATURAL REJUVENATION |
| INTERCEPTOR DITCH | BRIDGE | FOOTPATH / CYCLEWAY / HARDSTANDING |
| PED PIPE | PROPERTY TO BE ACQUIRED | WATERCOURSE DIVERSIONS |
| BOX CULVERT | PROPOSED SITE COMPOUND | EXISTING ROAD PROFILE |
| PIPE CULVERT | CARRIAGEWAY AND HARD SHOULDER | PROPOSED ROAD PROFILE |

NOTE:
 The design has been developed to a stage to permit a fully informed Environmental Impact Assessment to be carried out on the proposed road development. Modifications may be made to avail of opportunities to improve the design at the detailed design stage in light of experience on the ground or other innovations, provided this has no significant adverse environmental impacts over and above those considered in the current Environmental Impact Assessment

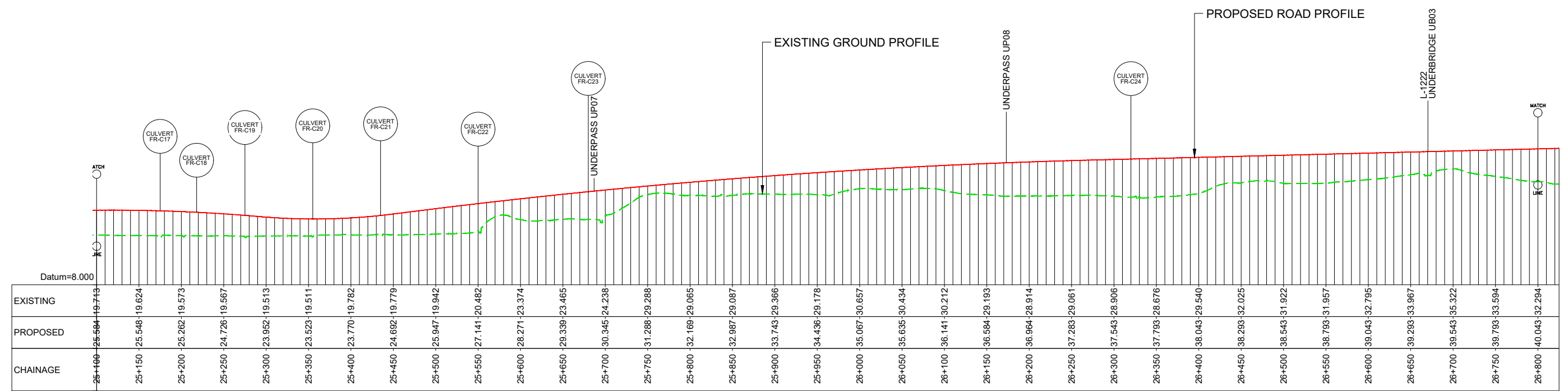

Ordnance Survey Ireland Licence No. 2019/09/CCMA/Limerick City & County Council. © Ordnance Survey Ireland and Government of Ireland.

| | | | | | | | | | | | | | |
|---------------|---|--|--|--------------|-------|------------------|-----------|----------------|--|-------------|----------------------|----------------------|---------------|
| | <p>Roughan & O'Donovan-AECOM Alliance</p> <p>Arena House, Arena Road, Sandyford, Dublin 18. Tel : +353 (1) 2940800 Fax : +353 (1) 2940820 e-mail : info@rod.ie Website : www.rod.ie www.aecom.com</p> | <p>Project</p> <p>Foynes to Limerick Road (including Adare Bypass)</p> <p>Environmental Impact Assessment Report</p> | <p>Drawing Title:</p> <p>MAINLINE PLAN & PROFILE BALLYCLOGH TO RATHKEALE - SECTION C SHEET 4 OF 6</p> | | | | | | | | | | |
| | | | <table border="1"> <tr> <td>Designed: IC</td> <td>File:</td> <td>Status: E.I.A.R.</td> </tr> <tr> <td>Drawn: LA</td> <td>Job No: 14.131</td> <td></td> </tr> <tr> <td>Checked: MH</td> <td>Scale: 1:5000 (@ A3)</td> <td>Drawing No: Fig 4.35</td> </tr> <tr> <td>Approved: SMG</td> <td>Date: December 2019</td> <td>Rev: -</td> </tr> </table> | Designed: IC | File: | Status: E.I.A.R. | Drawn: LA | Job No: 14.131 | | Checked: MH | Scale: 1:5000 (@ A3) | Drawing No: Fig 4.35 | Approved: SMG |
| Designed: IC | File: | Status: E.I.A.R. | | | | | | | | | | | |
| Drawn: LA | Job No: 14.131 | | | | | | | | | | | | |
| Checked: MH | Scale: 1:5000 (@ A3) | Drawing No: Fig 4.35 | | | | | | | | | | | |
| Approved: SMG | Date: December 2019 | Rev: - | | | | | | | | | | | |

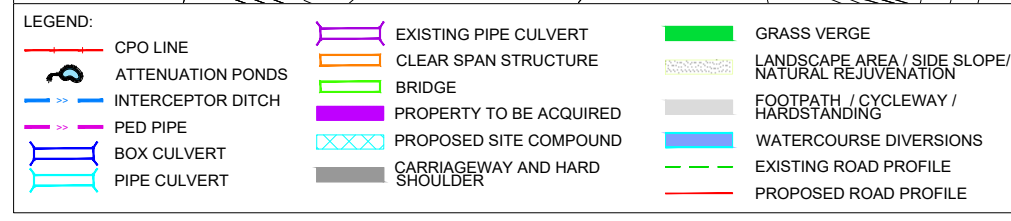
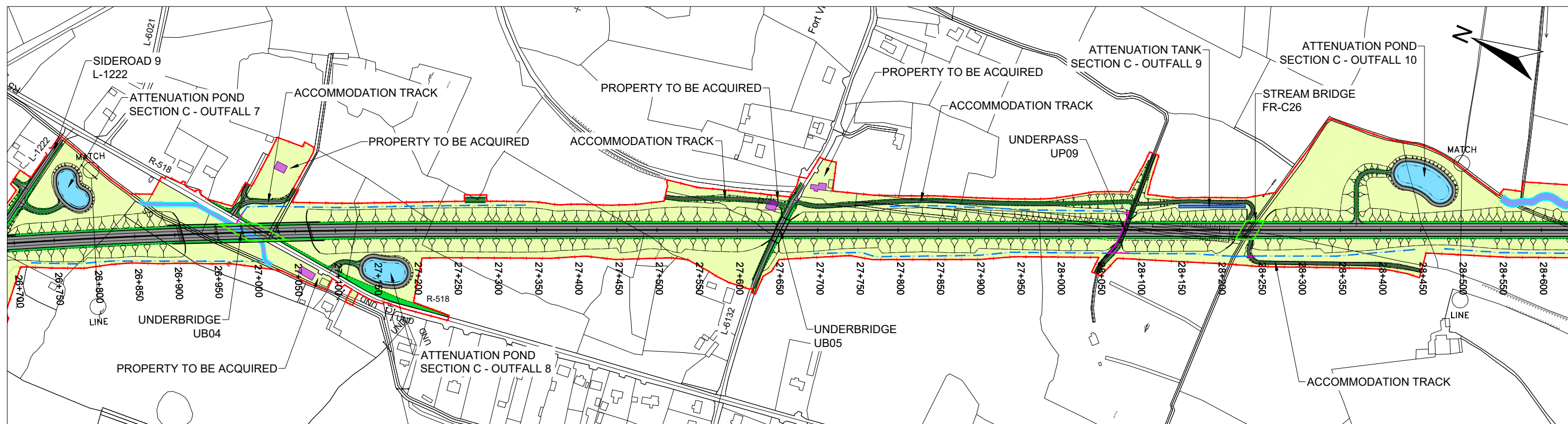

NOTE:
 The design has been developed to a stage to permit a fully informed Environmental Impact Assessment to be carried out on the proposed road development. Modifications may be made to avail of opportunities to improve the design at the detailed design stage in light of experience on the ground or other innovations, provided this has no significant adverse environmental impacts over and above those considered in the current Environmental Impact Assessment

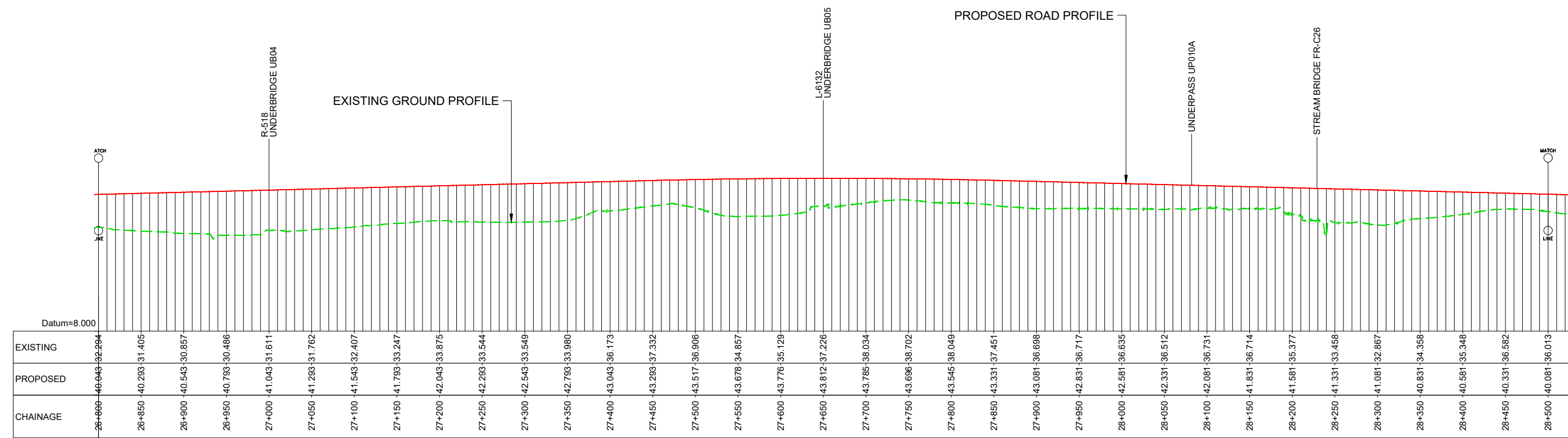

Ordnance Survey Ireland Licence No. 2019/09/CCMA/Limerick City & County Council. © Ordnance Survey Ireland and Government of Ireland.

| | | | | | | | | | | | | | | | | | | | | | | | | | |
|-----------|---|--|---|--------------|----------|-------|--|---------|----------|--------|----|----------|--------|--|--|----------|----|--------|---------------|--------------|----------|-----------|-----|-------|---------------|
| | <p>Roughan & O'Donovan-AECOM Alliance</p> <p>Arena House, Arena Road, Sandyford, Dublin 18. Tel : +353 (1) 2940800 Fax : +353 (1) 2940820 e-mail : info@rod.ie Website : www.rod.ie www.aecom.com</p> | <p>Project</p> <p>Foynes to Limerick Road (including Adare Bypass)</p> <p>Environmental Impact Assessment Report</p> | <p>Drawing Title:</p> <p>MAINLINE PLAN & PROFILE BALLYCLOGH TO RATHKEALE - SECTION C SHEET 5 OF 6</p> | | | | | | | | | | | | | | | | | | | | | | |
| | | | <table border="1"> <tr><td>Designed:</td><td>IC</td><td>File:</td><td></td><td>Status:</td><td>E.I.A.R.</td></tr> <tr><td>Drawn:</td><td>LA</td><td>Job No.:</td><td>14.131</td><td></td><td></td></tr> <tr><td>Checked:</td><td>MH</td><td>Scale:</td><td>1:5000 (@ A3)</td><td>Drawing No.:</td><td>Fig 4.36</td></tr> <tr><td>Approved:</td><td>SMG</td><td>Date:</td><td>December 2019</td><td>Rev.:</td><td>-</td></tr> </table> | Designed: | IC | File: | | Status: | E.I.A.R. | Drawn: | LA | Job No.: | 14.131 | | | Checked: | MH | Scale: | 1:5000 (@ A3) | Drawing No.: | Fig 4.36 | Approved: | SMG | Date: | December 2019 |
| Designed: | IC | File: | | Status: | E.I.A.R. | | | | | | | | | | | | | | | | | | | | |
| Drawn: | LA | Job No.: | 14.131 | | | | | | | | | | | | | | | | | | | | | | |
| Checked: | MH | Scale: | 1:5000 (@ A3) | Drawing No.: | Fig 4.36 | | | | | | | | | | | | | | | | | | | | |
| Approved: | SMG | Date: | December 2019 | Rev.: | - | | | | | | | | | | | | | | | | | | | | |

DO NOT SCALE USE FIGURED DIMENSIONS ONLY

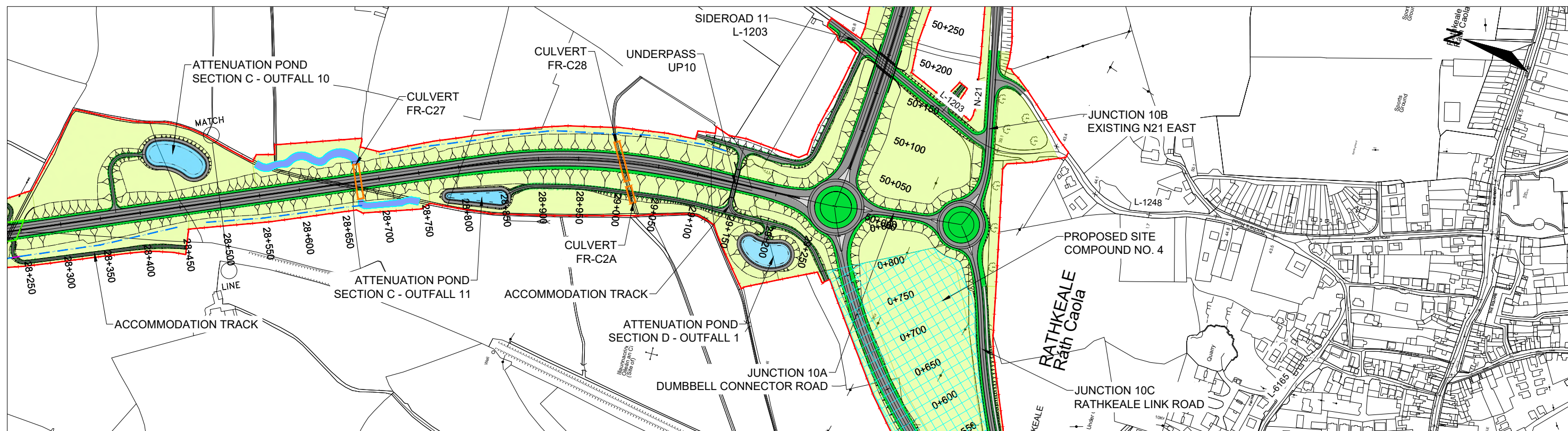

- LEGEND:**
- CPO LINE
 - ATTENUATION PONDS
 - INTERCEPTOR DITCH
 - PED PIPE
 - BOX CULVERT
 - PIPE CULVERT
 - EXISTING PIPE CULVERT
 - CLEAR SPAN STRUCTURE
 - BRIDGE
 - PROPERTY TO BE ACQUIRED
 - PROPOSED SITE COMPOUND
 - CARRIAGEWAY AND HARD SHOULDER
 - GRASS VERGE
 - LANDSCAPE AREA / SIDE SLOPE / NATURAL REJUVENATION
 - FOOTPATH / CYCLEWAY / HARDSTANDING
 - WATERCOURSE DIVERSIONS
 - EXISTING ROAD PROFILE
 - PROPOSED ROAD PROFILE

NOTE:

The design has been developed to a stage to permit a fully informed Environmental Impact Assessment to be carried out on the proposed road development. Modifications may be made to avail of opportunities to improve the design at the detailed design stage in light of experience on the ground or other innovations, provided this has no significant adverse environmental impacts over and above those considered in the current Environmental Impact Assessment

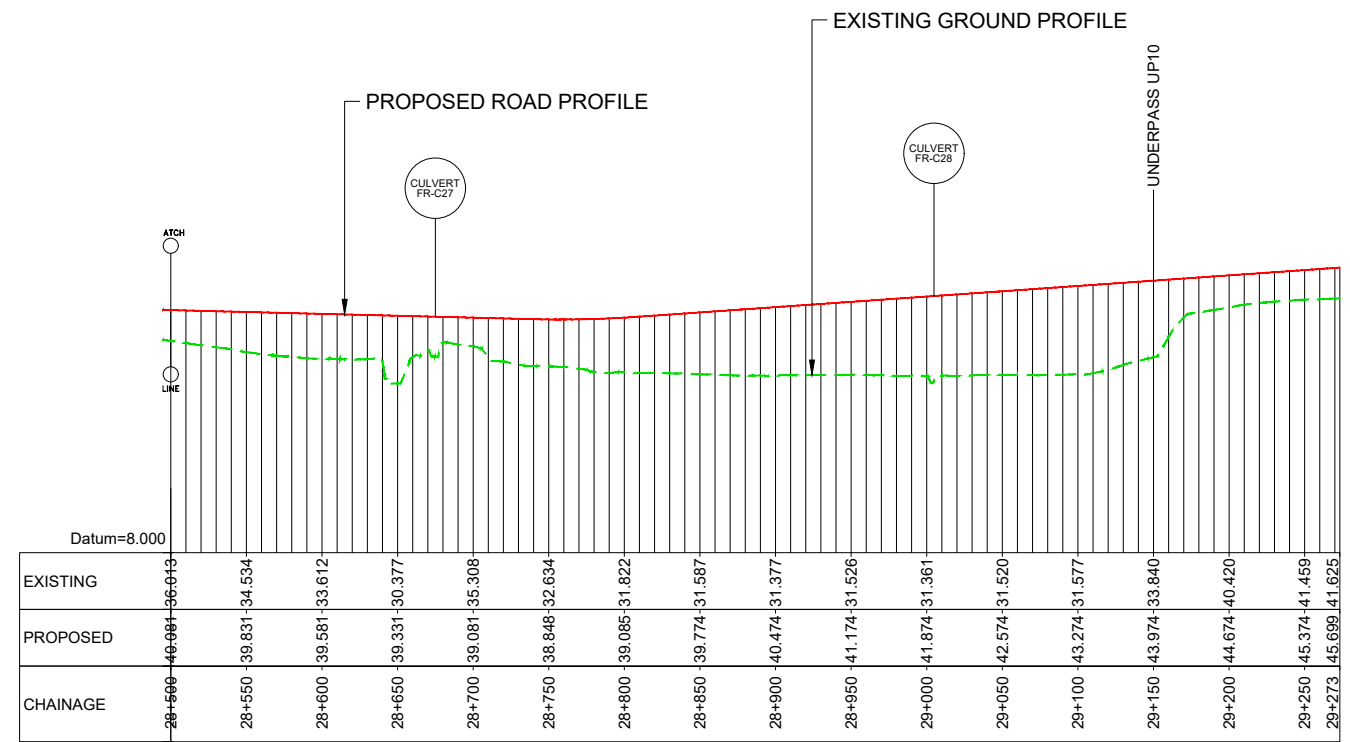

Ordnance Survey Ireland Licence No Licence No. 2019/09/CCMA/Limerick City & County Council
© Ordnance Survey Ireland and Government of Ireland.

Roughan & O'Donovan-AECOM Alliance

PRODAECOM

Arena House, Arena Road,
Sandyford, Dublin 18.
Tel : +353 (1) 2940800
Fax : +353 (1) 2940820
e-mail : info@rod.ie
Website : www.rod.ie
www.aecom.com

Project: **Foynes to Limerick Road (including Adare Bypass)**

Environmental Impact Assessment Report

Drawing Title: **MAINLINE PLAN & PROFILE BALLYCLOGH TO RATHKEALE - SECTION C SHEET 6 OF 6**

| | | |
|---------------|----------------------|----------------------|
| Designed: IC | File: | Status: E.I.A.R. |
| Drawn: LA | Job No: 14.131 | |
| Checked: MH | Scale: 1:5000 (@ A3) | Drawing No: Fig 4.37 |
| Approved: SMG | Date: December 2019 | Rev: - |

DO NOT SCALE USE FIGURED DIMENSIONS ONLY