

Ordnance Survey Ireland Licence No. Licence No. 2019/09/CCMA/Limerick City & County Council
© Ordnance Survey Ireland and Government of Ireland.



Roughan & O'Donovan-AECOM Alliance

PRODAECOM

Arena House, Arena Road,
Sandyford, Dublin 18.
Tel : +353 (1) 2940800
Fax : +353 (1) 2940820
e-mail : info@rod.ie
Website : www.rod.ie
www.aecom.com

Project

Foynes to Limerick Road (including Adare Bypass)

Environmental Impact Assessment Report

Drawing Title:			
JUNCTIONS & SIDEROADS SHEET LAYOUT			
Designed: MH	File:	Status:	E.I.A.R.
Drawn: LA	Job No: 14.131	Scale:	N.T.S. (@ A3)
Checked: GR	Date: December 2019	Drawing No:	Fig 4.50
Approved: SMG		Rev:	-

DO NOT SCALE USE FIGURED DIMENSIONS ONLY

NOTE:
 The design has been developed to a stage to permit a fully informed Environmental Impact Assessment to be carried out on the proposed road development. Modifications may be made to avail of opportunities to improve the design at the detailed design stage in light of experience on the ground or other innovations, provided this has no significant adverse environmental impacts over and above those considered in the current Environmental Impact Assessment



LEGEND:

CPO LINE	PROPERTY TO BE ACQUIRED
ATTENUATION PONDS	PROPOSED SITE COMPOUND
INTERCEPTOR DITCH	CARRIAGEWAY AND HARD SHOULDER
PED PIPE	GRASS VERGE
BOX CULVERT	LANDSCAPE AREA / SIDE SLOPE / NATURAL REJUVENATION
PIPE CULVERT	FOOTPATH / CYCLEWAY / HARDSTANDING
EXISTING PIPE CULVERT	WATERCOURSE DIVERSIONS
CLEAR SPAN STRUCTURE	
BRIDGE	

Ordnance Survey Ireland Licence No. 2019/09/CCMA/Limerick City & County Council.
 © Ordnance Survey Ireland and Government of Ireland.



Roughan & O'Donovan-AECOM Alliance

Arena House, Arena Road,
 Sandyford, Dublin 18.
 Tel : +353 (1) 2940800
 Fax : +353 (1) 2940820
 e-mail : info@rod.ie
 Website : www.rod.ie
 www.aecom.com

Project
Foynes to Limerick Road (including Adare Bypass)

Environmental Impact Assessment Report

Drawing Title:
FOYNES TO BALLYCLOGH - SECTION A HGV SERVICE AREA

Designed: MH	File:	Status: E.I.A.R.
Drawn: LA	Job No: 14.131	
Checked: GR	Scale: 1:2000 (@ A3)	Drawing No: Fig 4.51
Approved: SMG	Date: December 2019	Rev: -

DO NOT SCALE USE FIGURED DIMENSIONS ONLY

- LEGEND:**
- CPO LINE
 - ATTENUATION PONDS
 - INTERCEPTOR DITCH
 - PED PIPE
 - BOX CULVERT
 - PIPE CULVERT
 - EXISTING PIPE CULVERT
 - CLEAR SPAN STRUCTURE
 - BRIDGE
 - PROPERTY TO BE ACQUIRED
 - PROPOSED SITE COMPOUND
 - CARRIAGEWAY AND HARD SHOULDER
 - GRASS VERGE
 - LANDSCAPE AREA / SIDE SLOPE / NATURAL REJUVENATION
 - FOOTPATH / CYCLEWAY / HARDSTANDING
 - WATERCOURSE DIVERSIONS

NOTE:

The design has been developed to a stage to permit a fully informed Environmental Impact Assessment to be carried out on the proposed road development. Modifications may be made to avail of opportunities to improve the design at the detailed design stage in light of experience on the ground or other innovations, provided this has no significant adverse environmental impacts over and above those considered in the current Environmental Impact Assessment

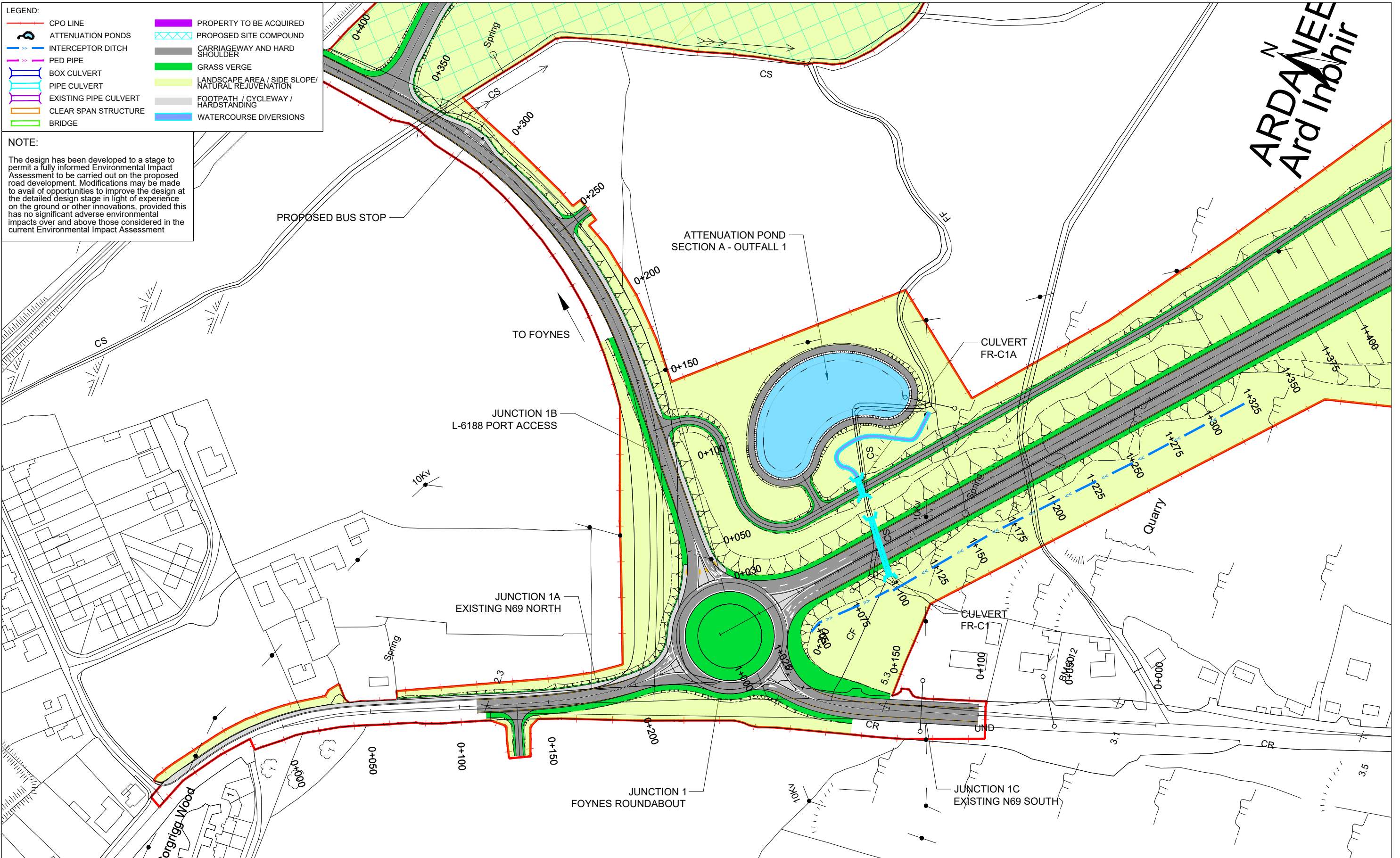

ARDANEE
 Ard Inbhir

Ordnance Survey Ireland Licence No Licence No. 2019/09/CCMA/Limerick City & County Council.
 © Ordnance Survey Ireland and Government of Ireland.



Roughan & O'Donovan-AECOM Alliance

 Arena House, Arena Road,
 Sandyford, Dublin 18.
 Tel : +353 (1) 2940800
 Fax : +353 (1) 2940820
 e-mail : info@rod.ie
 Website : www.rod.ie
 www.aecom.com

**Foynes to Limerick Road
 (including Adare Bypass)**

**Environmental Impact
 Assessment Report**

FOYNES TO BALLYCLOUGH - SECTION A JUNCTION 1 - FOYNES ROUNDABOUT			
Designed: MH	File:	Status: E.I.A.R.	
Drawn: LA	Job No: 14.131		
Checked: GR	Scale: 1:2000 (@ A3)	Drawing No: Fig 4.52	Rev: -
Approved: SMG	Date: December 2019		

DO NOT SCALE USE FIGURED DIMENSIONS ONLY

- LEGEND:**
- CPO LINE
 - ATTENUATION PONDS
 - INTERCEPTOR DITCH
 - PED PIPE
 - BOX CULVERT
 - PIPE CULVERT
 - EXISTING PIPE CULVERT
 - CLEAR SPAN STRUCTURE
 - BRIDGE
 - PROPERTY TO BE ACQUIRED
 - PROPOSED SITE COMPOUND
 - CARRIAGEWAY AND HARD SHOULDER
 - GRASS VERGE
 - LANDSCAPE AREA / SIDE SLOPE / NATURAL REJUVENATION
 - FOOTPATH / CYCLEWAY / HARDSTANDING
 - WATERCOURSE DIVERSIONS

NOTE:
 The design has been developed to a stage to permit a fully informed Environmental Impact Assessment to be carried out on the proposed road development. Modifications may be made to avail of opportunities to improve the design at the detailed design stage in light of experience on the ground or other innovations, provided this has no significant adverse environmental impacts over and above those considered in the current Environmental Impact Assessment

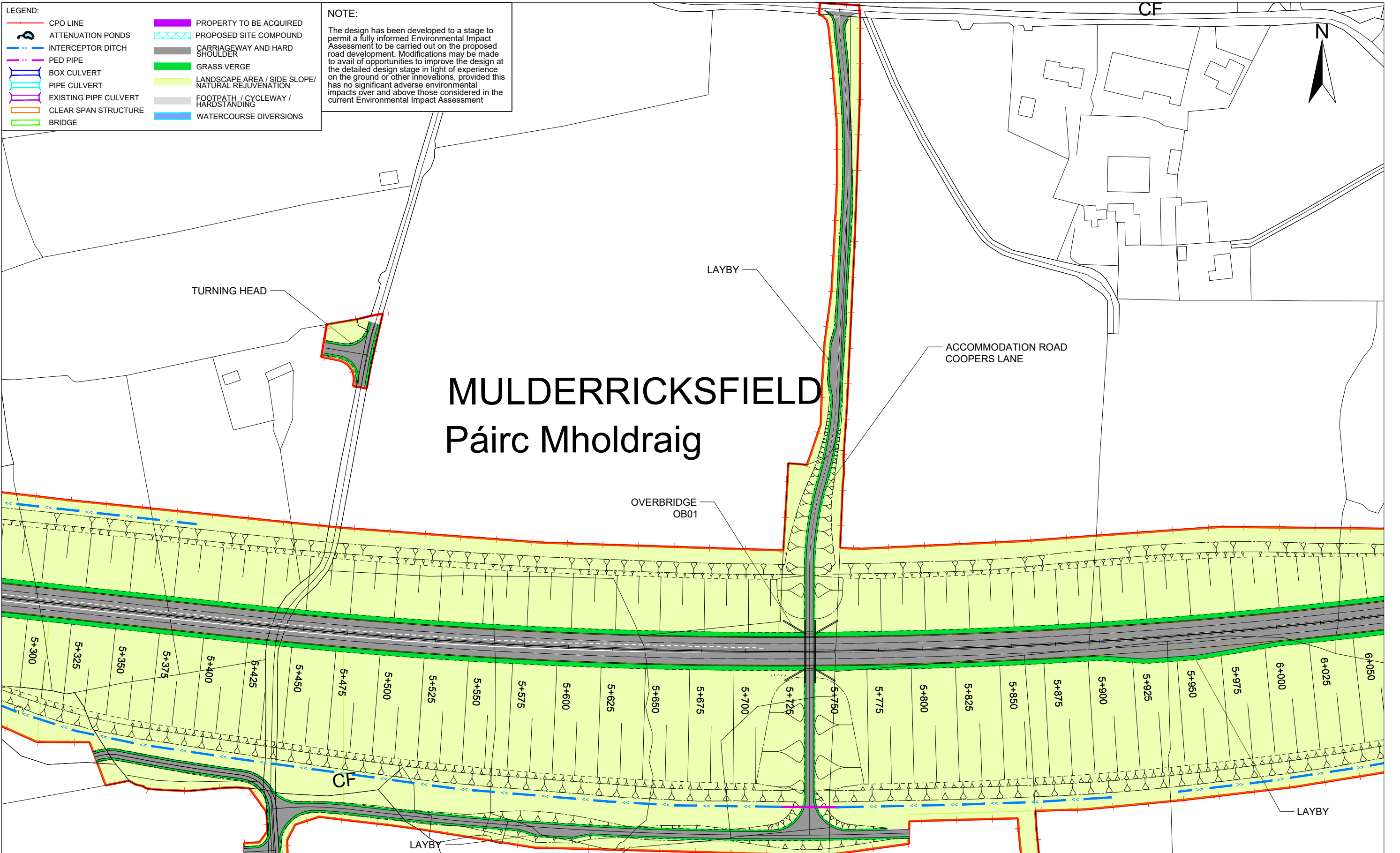

Ordnance Survey Ireland Licence No Licence No. 2019/09/CCMA/Limerick City & County Council.
 © Ordnance Survey Ireland and Government of Ireland.



Roughan & O'Donovan-AECOM Alliance

Arena House, Arena Road, Sandylford, Dublin 18.
 Tel : +353 (1) 2940800
 Fax : +353 (1) 2940820
 e-mail : info@rod.ie
 Website : www.rod.ie
 www.aecom.com

Foynes to Limerick Road (including Adare Bypass)

Environmental Impact Assessment Report

FOYNES TO BALLYCLOUGH - SECTION A ACCOMMODATION ROAD - COOPERS LANE			
Designed: MH	File:	Status: E.I.A.R.	
Drawn: LA	Job No: 14.131		
Checked: GR	Scale: 1:2000 (@ A3)	Drawing No: Fig 4.53	Rev: -
Approved: SMG	Date: December 2019		

DO NOT SCALE USE FIGURED DIMENSIONS ONLY

NOTE:

The design has been developed to a stage to permit a fully informed Environmental Impact Assessment to be carried out on the proposed road development. Modifications may be made to avail of opportunities to improve the design at the detailed design stage in light of experience on the ground or other innovations, provided this has no significant adverse environmental impacts over and above those considered in the current Environmental Impact Assessment

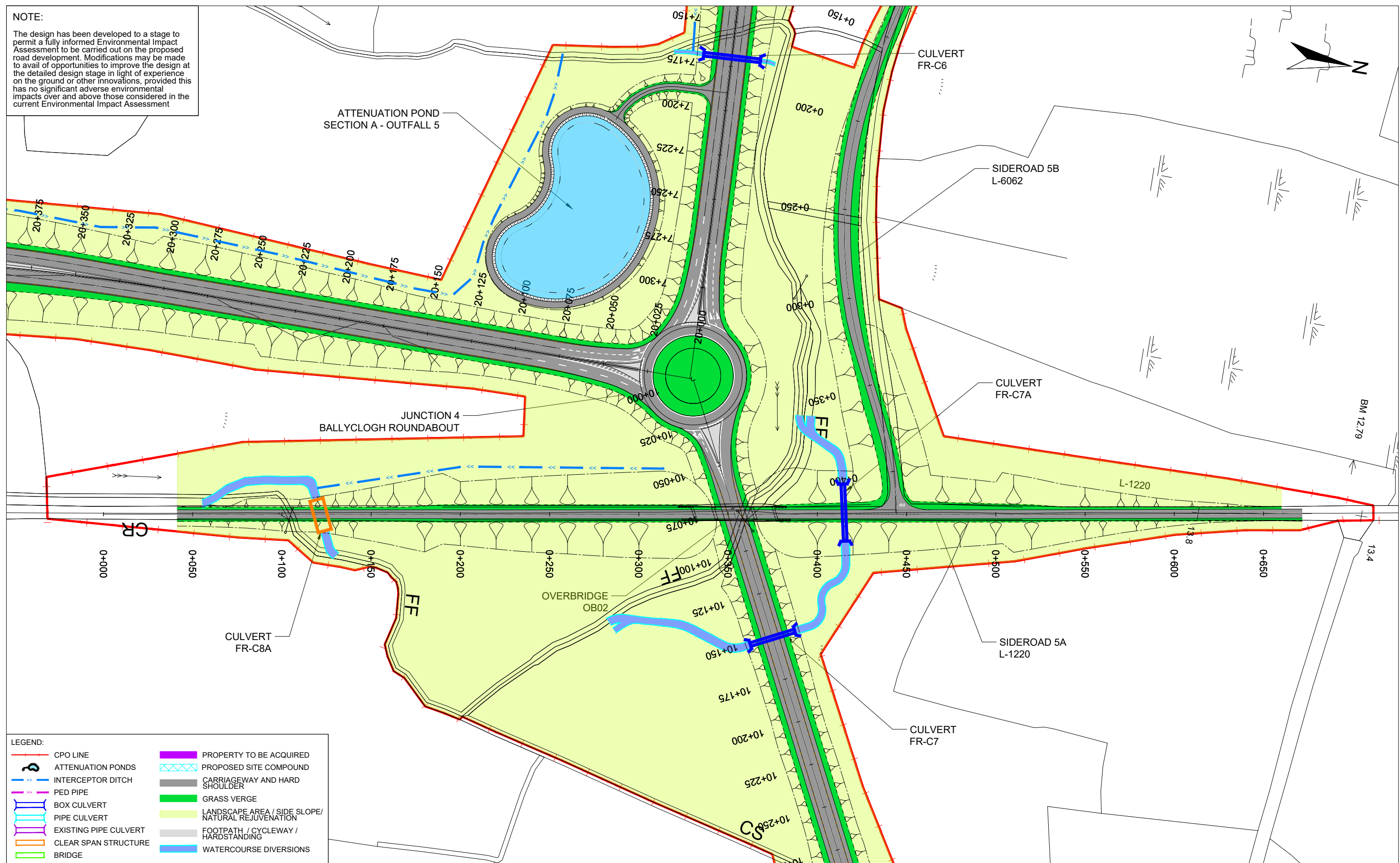

LEGEND:

CPO LINE	PROPERTY TO BE ACQUIRED
ATTENUATION PONDS	PROPOSED SITE COMPOUND
INTERCEPTOR DITCH	CARRIAGEWAY AND HARD SHOULDER
PED PIPE	GRASS VERGE
BOX CULVERT	LANDSCAPE AREA / SIDE SLOPE / NATURAL REJUVENATION
PIPE CULVERT	FOOTPATH / CYCLEWAY / HARDSTANDING
EXISTING PIPE CULVERT	WATERCOURSE DIVERSIONS
CLEAR SPAN STRUCTURE	BRIDGE

Ordnance Survey Ireland Licence No Licence No. 2019/09/CCMA/Limerick City & County Council
© Ordnance Survey Ireland and Government of Ireland.



Roughan & O'Donovan-AECOM Alliance

Arena House, Arena Road,
Sandyford, Dublin 18.
Tel : +353 (1) 2940800
Fax : +353 (1) 2940820
e-mail : info@rod.ie
Website : www.rod.ie
www.aecom.com

Project

**Foynes to Limerick Road
(including Adare Bypass)**

**Environmental Impact
Assessment Report**

Drawing Title:
**BALLYCLOGH TO ASKEATON - SECTION B
SIDEROAD 5A - L-1220 &
SIDEROAD 5B - L-6062**

Designed: MH	File:	Status: E.I.A.R.
Drawn: LA	Job No: 14.131	
Checked: GR	Scale: 1:2000 (@ A3)	Drawing No: Fig 4.54
Approved: SMG	Date: December 2019	Rev: -

DO NOT SCALE USE FIGURED DIMENSIONS ONLY

NOTE:

The design has been developed to a stage to permit a fully informed Environmental Impact Assessment to be carried out on the proposed road development. Modifications may be made to avail of opportunities to improve the design at the detailed design stage in light of experience on the ground or other innovations, provided this has no significant adverse environmental impacts over and above those considered in the current Environmental Impact Assessment

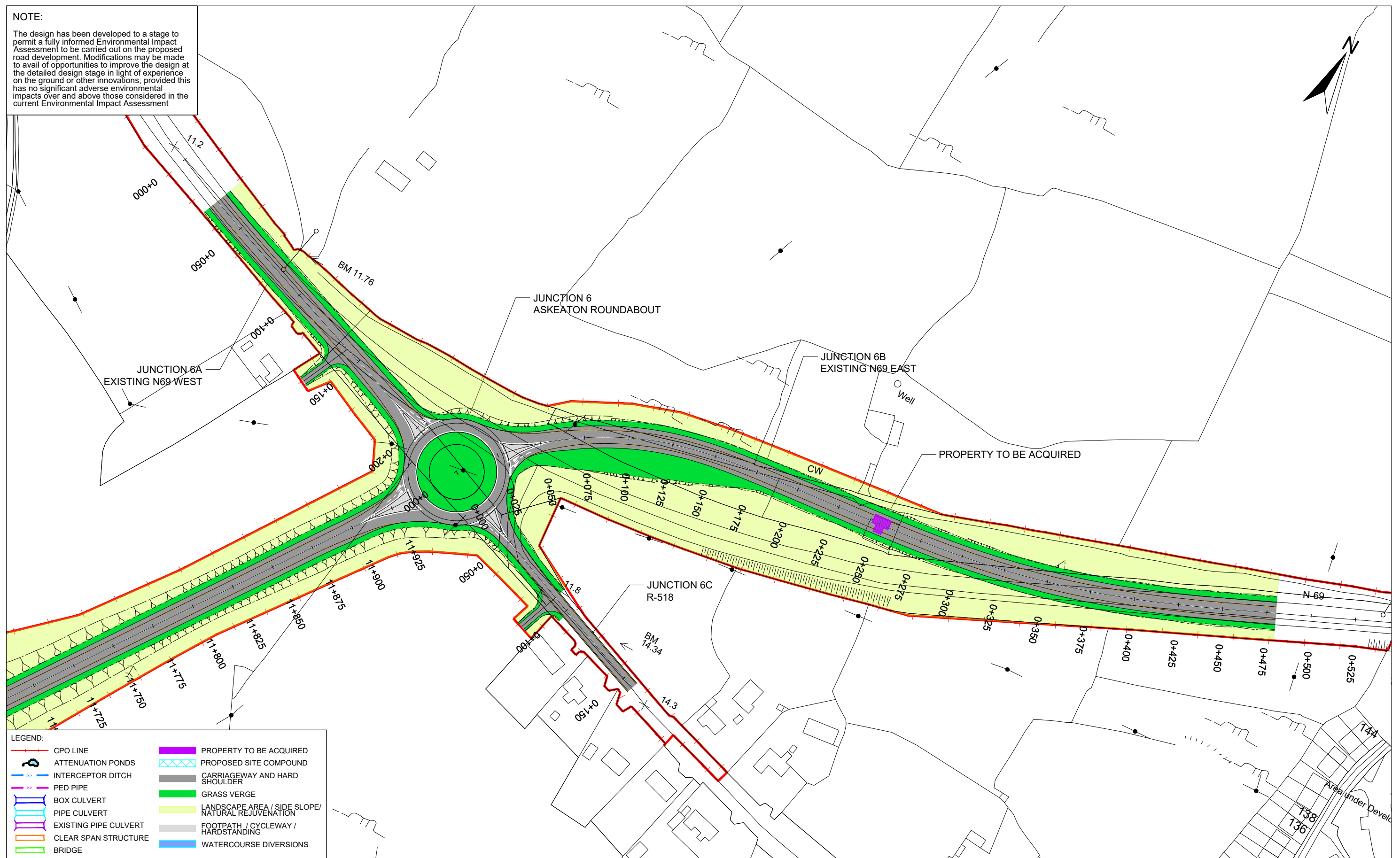

LEGEND:

	CPO LINE		PROPERTY TO BE ACQUIRED
	ATTENUATION PONDS		PROPOSED SITE COMPOUND
	INTERCEPTOR DITCH		CARRIAGEWAY AND HARD SHOULDER
	PED PIPE		GRASS VERGE
	BOX CULVERT		LANDSCAPE AREA / SIDE SLOPE/ NATURAL REJUVENATION
	PIPE CULVERT		FOOTPATH / CYCLEWAY / HARDSTANDING
	EXISTING PIPE CULVERT		WATERCOURSE DIVERSIONS
	CLEAR SPAN STRUCTURE		
	BRIDGE		

Ordnance Survey Ireland Licence No Licence No. 2019/09/CCMA/Limerick City & County Council. © Ordnance Survey Ireland and Government of Ireland.

	<p>Roughan & O'Donovan-AECOM Alliance</p> <p>Arena House, Arena Road, Sandyford, Dublin 18. Tel: +353 (1) 2940800 Fax: +353 (1) 2940820 e-mail: info@rod.ie Website: www.rod.ie www.aecom.com</p>	<p>Project</p> <p>Foynes to Limerick Road (including Adare Bypass)</p>	<p>Drawing Title:</p> <p>BALLYCLOGH TO ASKEATON - SECTION B JUNCTION 6 - ASKEATON ROUNDABOUT</p>										
		<p>Environmental Impact Assessment Report</p>	<table border="1"> <tr> <td>Designed: MH</td> <td>File:</td> <td>Status: E.I.A.R.</td> </tr> <tr> <td>Drawn: LA</td> <td>Job No: 14.131</td> <td></td> </tr> <tr> <td>Checked: GR</td> <td>Scale: 1:2000 (@ A3)</td> <td>Drawing No: Fig 4.55</td> </tr> <tr> <td>Approved: SMG</td> <td>Date: December 2019</td> <td>Rev: -</td> </tr> </table>	Designed: MH	File:	Status: E.I.A.R.	Drawn: LA	Job No: 14.131		Checked: GR	Scale: 1:2000 (@ A3)	Drawing No: Fig 4.55	Approved: SMG
Designed: MH	File:	Status: E.I.A.R.											
Drawn: LA	Job No: 14.131												
Checked: GR	Scale: 1:2000 (@ A3)	Drawing No: Fig 4.55											
Approved: SMG	Date: December 2019	Rev: -											

DO NOT SCALE USE FIGURED DIMENSIONS ONLY

NOTE:

The design has been developed to a stage to permit a fully informed Environmental Impact Assessment to be carried out on the proposed road development. Modifications may be made to avail of opportunities to improve the design at the detailed design stage in light of experience on the ground or other innovations, provided this has no significant adverse environmental impacts over and above those considered in the current Environmental Impact Assessment

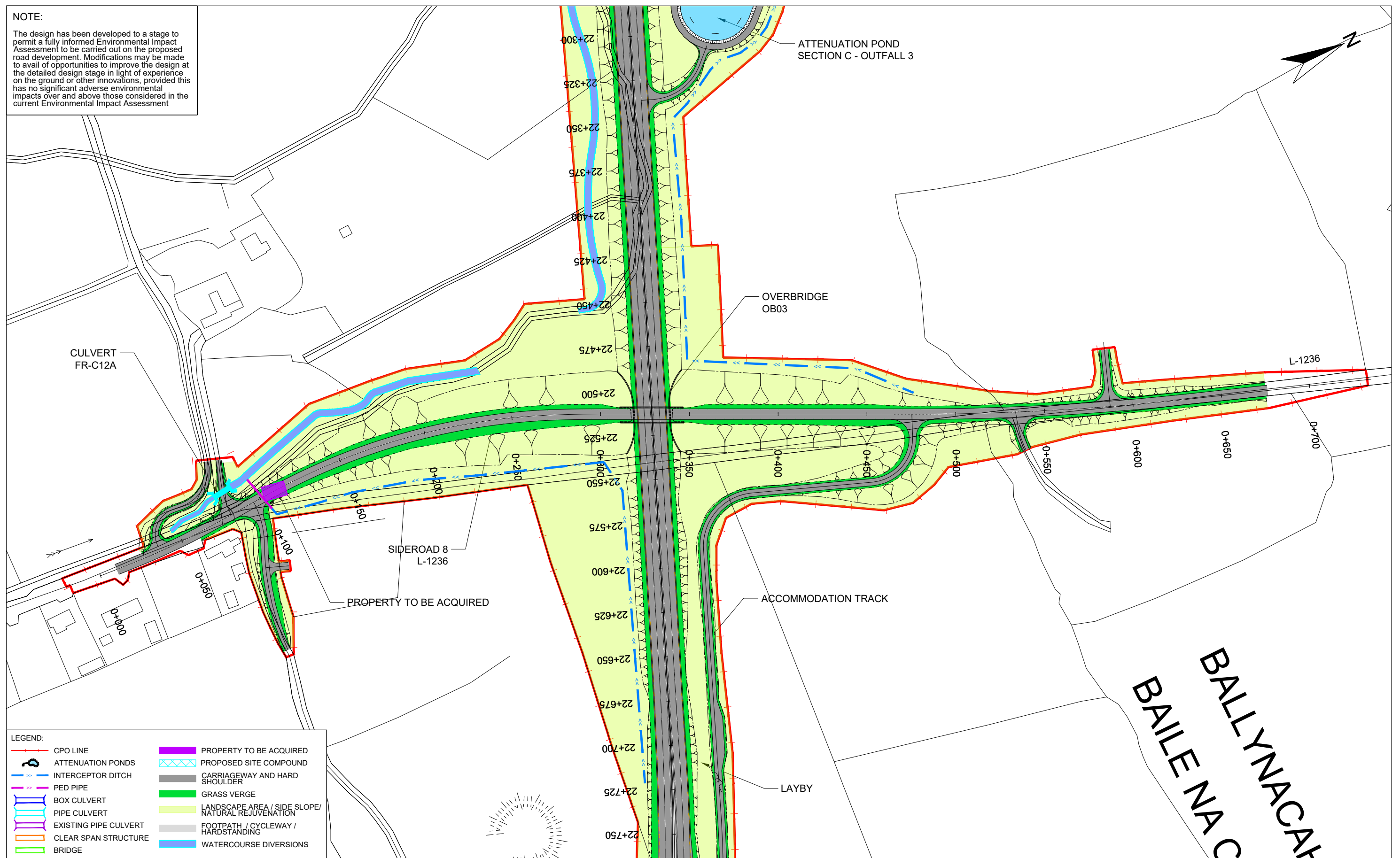

LEGEND:

	CPO LINE		PROPERTY TO BE ACQUIRED
	ATTENUATION PONDS		PROPOSED SITE COMPOUND
	INTERCEPTOR DITCH		CARRIAGEWAY AND HARD SHOULDER
	PED PIPE		GRASS VERGE
	BOX CULVERT		LANDSCAPE AREA / SIDE SLOPE / NATURAL REJUVENATION
	PIPE CULVERT		FOOTPATH / CYCLEWAY / HARDSTANDING
	EXISTING PIPE CULVERT		WATERCOURSE DIVERSIONS
	CLEAR SPAN STRUCTURE		
	BRIDGE		

Ordnance Survey Ireland Licence No Licence No. 2019/09/CCMA/Limerick City & County Council. © Ordnance Survey Ireland and Government of Ireland.

	<p>Roughan & O'Donovan-AECOM Alliance</p> <p>Arena House, Arena Road, Sandyford, Dublin 18. Tel : +353 (1) 2940800 Fax : +353 (1) 2940820 e-mail : info@rod.ie Website : www.rod.ie www.aecom.com</p>	<p>Project</p> <p>Foynes to Limerick Road (including Adare Bypass)</p>	<p>Drawing Title:</p> <p>BALLYCLOUGH TO RATHKEALE - SECTION C SIDEROAD 8 - L-1236</p>										
		<p>Environmental Impact Assessment Report</p>	<table border="1"> <tr> <td>Designed: MH</td> <td>File:</td> <td>Status: E.I.A.R.</td> </tr> <tr> <td>Drawn: LA</td> <td>Job No: 14.131</td> <td></td> </tr> <tr> <td>Checked: GR</td> <td>Scale: 1:2000 (@ A3)</td> <td>Drawing No: Fig 4.56</td> </tr> <tr> <td>Approved: SMG</td> <td>Date: December 2019</td> <td>Rev: -</td> </tr> </table>	Designed: MH	File:	Status: E.I.A.R.	Drawn: LA	Job No: 14.131		Checked: GR	Scale: 1:2000 (@ A3)	Drawing No: Fig 4.56	Approved: SMG
Designed: MH	File:	Status: E.I.A.R.											
Drawn: LA	Job No: 14.131												
Checked: GR	Scale: 1:2000 (@ A3)	Drawing No: Fig 4.56											
Approved: SMG	Date: December 2019	Rev: -											

DO NOT SCALE USE FIGURED DIMENSIONS ONLY

NOTE:

The design has been developed to a stage to permit a fully informed Environmental Impact Assessment to be carried out on the proposed road development. Modifications may be made to avail of opportunities to improve the design at the detailed design stage in light of experience on the ground or other innovations, provided this has no significant adverse environmental impacts over and above those considered in the current Environmental Impact Assessment

GRAIGEEN
Gráigín

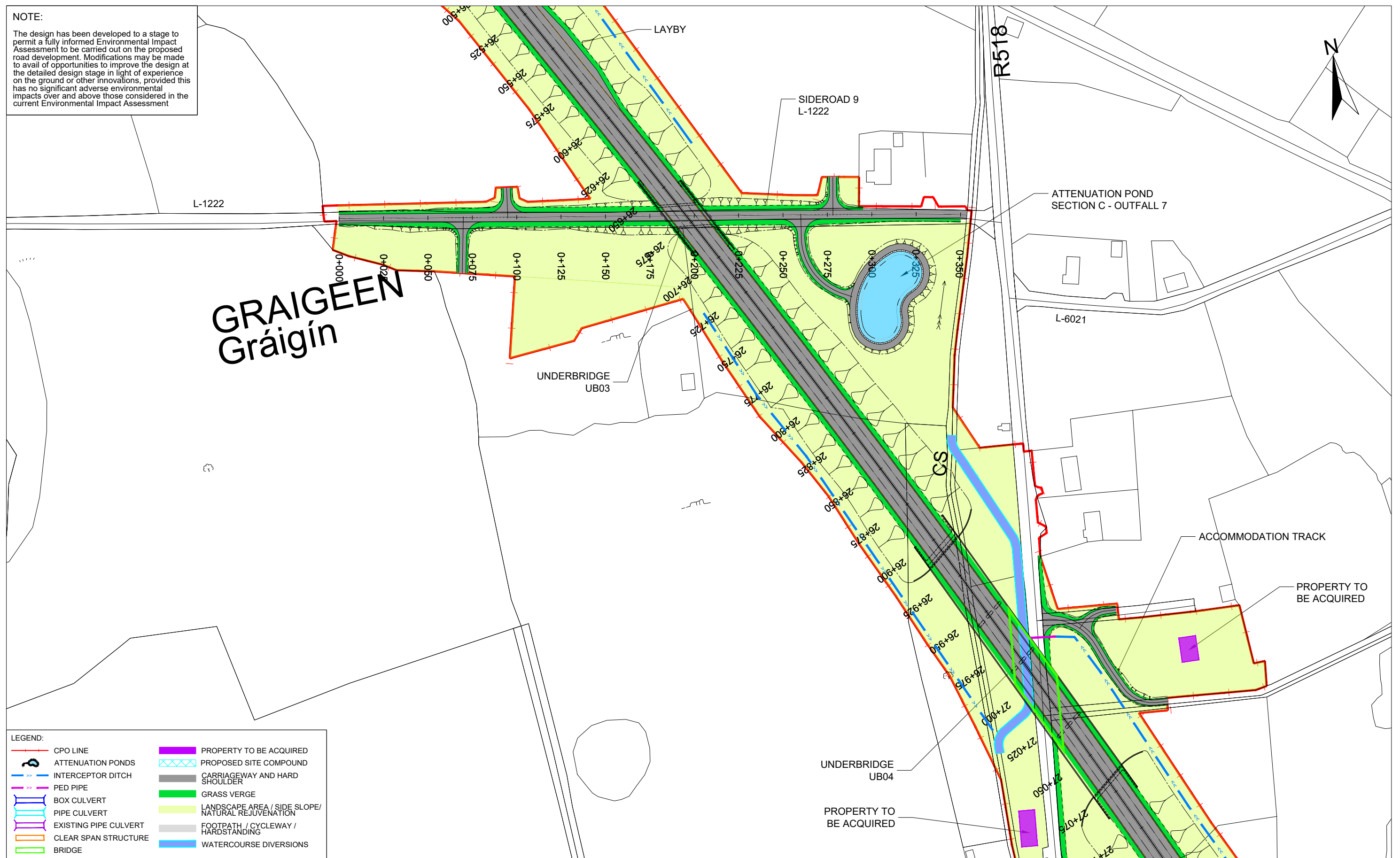

LEGEND:

CPO LINE	PROPERTY TO BE ACQUIRED
ATTENUATION PONDS	PROPOSED SITE COMPOUND
INTERCEPTOR DITCH	CARRIAGEWAY AND HARD SHOULDER
PED PIPE	GRASS VERGE
BOX CULVERT	LANDSCAPE AREA / SIDE SLOPE/ NATURAL REJUVENATION
PIPE CULVERT	FOOTPATH / CYCLEWAY / HARDSTANDING
EXISTING PIPE CULVERT	WATERCOURSE DIVERSIONS
CLEAR SPAN STRUCTURE	
BRIDGE	

Ordnance Survey Ireland Licence No. 2019/09/CCMA/Limerick City & County Council
© Ordnance Survey Ireland and Government of Ireland.

	<p>Roughan & O'Donovan-AECOM Alliance</p> <p>Arena House, Arena Road, Sandyford, Dublin 18. Tel : +353 (1) 2940800 Fax : +353 (1) 2940820 e-mail : info@rod.ie Website : www.rod.ie www.aecom.com</p>	<p>Project</p> <p>Foynes to Limerick Road (including Adare Bypass)</p>	<p>Drawing Title:</p> <p>BALLYCLOUGH TO RATHKEALE - SECTION C SIDEROAD 9 - L-1222</p>										
		<p>Environmental Impact Assessment Report</p>	<table border="1"> <tr> <td>Designed: MH</td> <td>File:</td> <td>Status: E.I.A.R.</td> </tr> <tr> <td>Drawn: LA</td> <td>Job No: 14.131</td> <td></td> </tr> <tr> <td>Checked: GR</td> <td>Scale: 1:2000 (@ A3)</td> <td>Drawing No: Fig 4.57</td> </tr> <tr> <td>Approved: SMG</td> <td>Date: December 2019</td> <td>Rev: -</td> </tr> </table>	Designed: MH	File:	Status: E.I.A.R.	Drawn: LA	Job No: 14.131		Checked: GR	Scale: 1:2000 (@ A3)	Drawing No: Fig 4.57	Approved: SMG
Designed: MH	File:	Status: E.I.A.R.											
Drawn: LA	Job No: 14.131												
Checked: GR	Scale: 1:2000 (@ A3)	Drawing No: Fig 4.57											
Approved: SMG	Date: December 2019	Rev: -											

DO NOT SCALE USE FIGURED DIMENSIONS ONLY

NOTE:

The design has been developed to a stage to permit a fully informed Environmental Impact Assessment to be carried out on the proposed road development. Modifications may be made to avail of opportunities to improve the design at the detailed design stage in light of experience on the ground or other innovations, provided this has no significant adverse environmental impacts over and above those considered in the current Environmental Impact Assessment

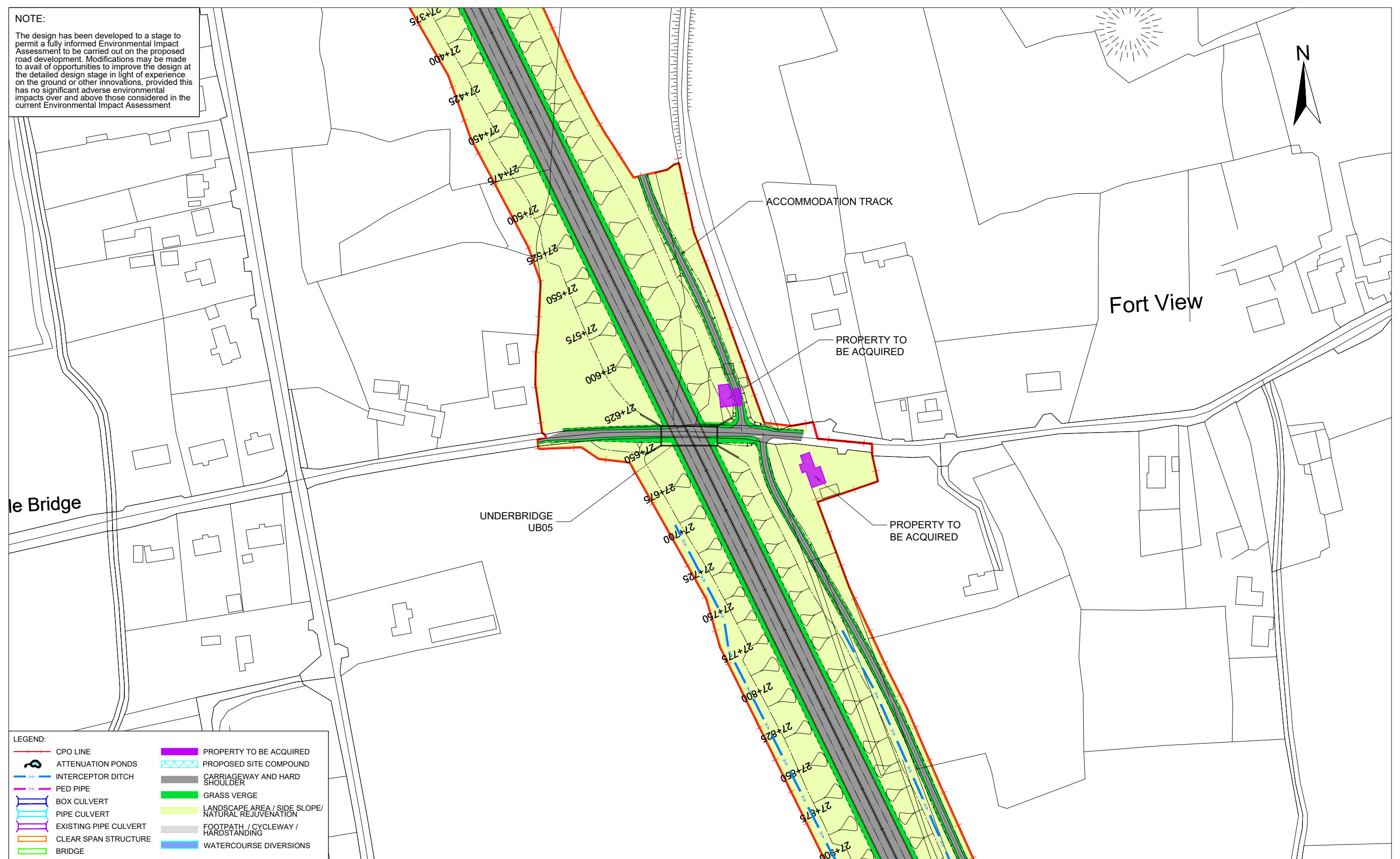

LEGEND:

	CPO LINE		PROPERTY TO BE ACQUIRED
	ATTENUATION PONDS		PROPOSED SITE COMPOUND
	INTERCEPTOR DITCH		CARRIAGEWAY AND HARD SHOULDER
	PED PIPE		GRASS VERGE
	BOX CULVERT		LANDSCAPE AREA / SIDE SLOPE/ NATURAL REJUVENATION
	PIPE CULVERT		FOOTPATH / CYCLEWAY / HARDSTANDING
	EXISTING PIPE CULVERT		WATERCOURSE DIVERSIONS
	CLEAR SPAN STRUCTURE		BRIDGE

Ordnance Survey Ireland Licence No Licence No. 2019/09/CCMA/Limerick City & County Council. © Ordnance Survey Ireland and Government of Ireland.

	<p>Roughan & O'Donovan-AECOM Alliance</p> <p>Arena House, Arena Road, Sandyford, Dublin 18. Tel : +353 (1) 2940800 Fax : +353 (1) 2940820 e-mail : info@rod.ie Website : www.rod.ie www.aecom.com</p>	<p>Foynes to Limerick Road (including Adare Bypass)</p> <p>Environmental Impact Assessment Report</p>	<p>Design Title:</p> <p>BALLYCLOUGH TO RATHKEALE - SECTION C DOOHYLE ROAD - L-6132</p>											
			<table border="1"> <tr> <td>Designed: MH</td> <td>File:</td> <td>Status: E.I.A.R.</td> </tr> <tr> <td>Drawn: LA</td> <td>Job No: 14.131</td> <td></td> </tr> <tr> <td>Checked: GR</td> <td>Scale: 1:2000 (@ A3)</td> <td>Drawing No: Fig 4.58</td> </tr> <tr> <td>Approved: SMG</td> <td>Date: December 2019</td> <td>Rev: -</td> </tr> </table>	Designed: MH	File:	Status: E.I.A.R.	Drawn: LA	Job No: 14.131		Checked: GR	Scale: 1:2000 (@ A3)	Drawing No: Fig 4.58	Approved: SMG	Date: December 2019
Designed: MH	File:	Status: E.I.A.R.												
Drawn: LA	Job No: 14.131													
Checked: GR	Scale: 1:2000 (@ A3)	Drawing No: Fig 4.58												
Approved: SMG	Date: December 2019	Rev: -												